

T-C-198
SP OV V. 18 P 395

T.I.N.R.2I.E.W.M.

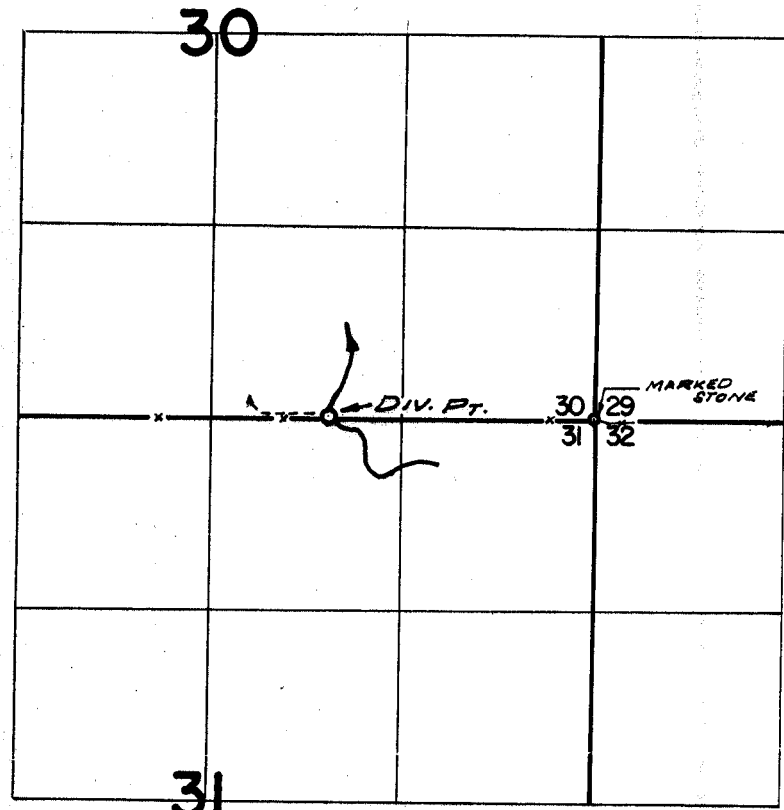

DIV. PT. LOC: 20' N. & 1820' W. FROM S.E. COR. SEC. 30

FINAL PROOF SURVEY UNDER

Transfer No. C-198
Application No. Permit No.
IN NAME OF

A. DAVID CHILDS & PEGGY S. CHILDS

Surveyed Oct. 28, 1970, by R. Mucken