

T.16S. R.7&8W. W.M.

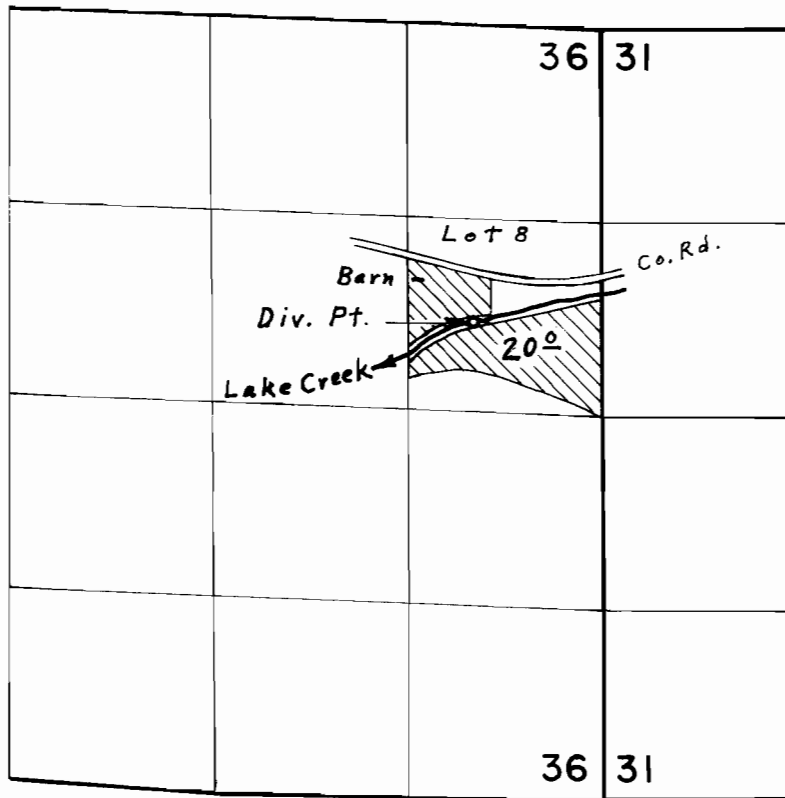

Div. Pt. located 610' N. & 880' W. from E.  $\frac{1}{4}$  Cor. Sec. 36

**FINAL PROOF SURVEY**  
UNDER

Application No. 47397 Permit No. 35527

IN NAME OF

**R. J. BAILEY**

Surveyed Nov. 7, 1975, by L. E. Gould