

T.4N. R.35E. W.M.

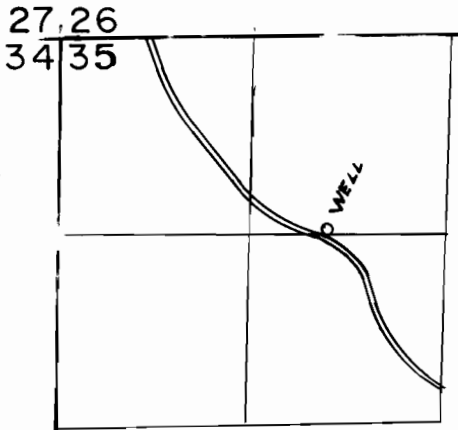
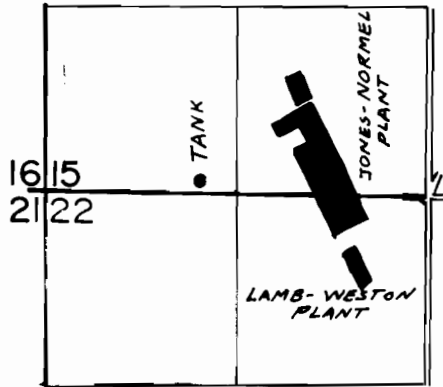

WELL LOC. 1290'S. & 1850'E.
FROM NW COR. SEC. 35

FINAL PROOF SURVEY
UNDER

Application No. G-3382.. Permit No. G-3230...
IN NAME OF

JONES-NORMEL FOODS, INC.....

Surveyed APR. 2.... 1975., by L.H. NUNN.....