

T.1S. R.38E. W.M.

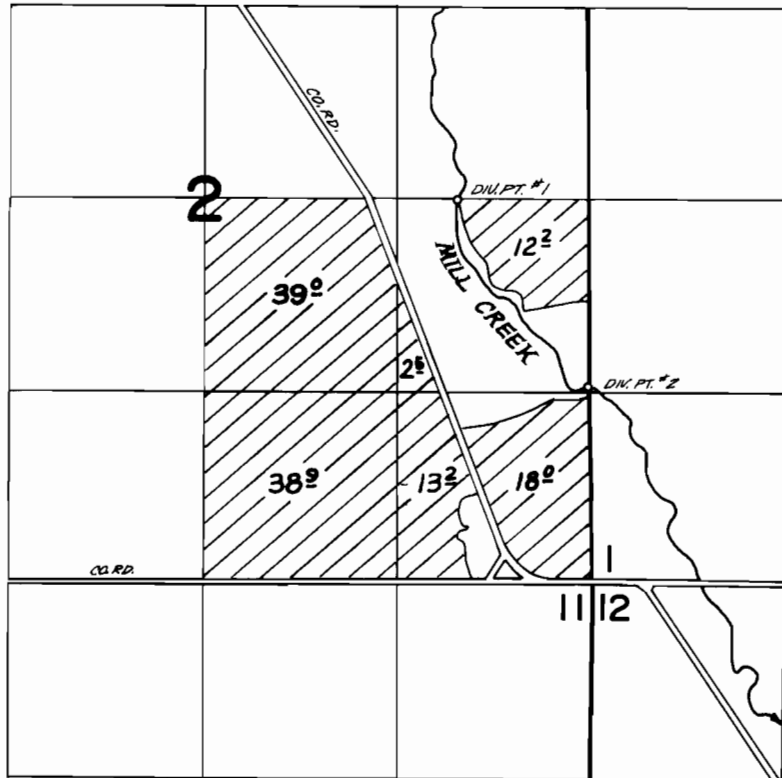

DIV. PT. #1 - 10'S. 1 900' W., DIV. PT. #2 - 1280'S. 1 10' W.; BOTH FROM THE E. 1/4 COR. SEC. 2

**FINAL PROOF SURVEY**  
UNDER

Application No. 49357 Permit No. 36518  
IN NAME OF

Fredrick L. Behrens

Surveyed April 2 1975, by D. Norby