

T. 29 S. R. 5 W. W.M.

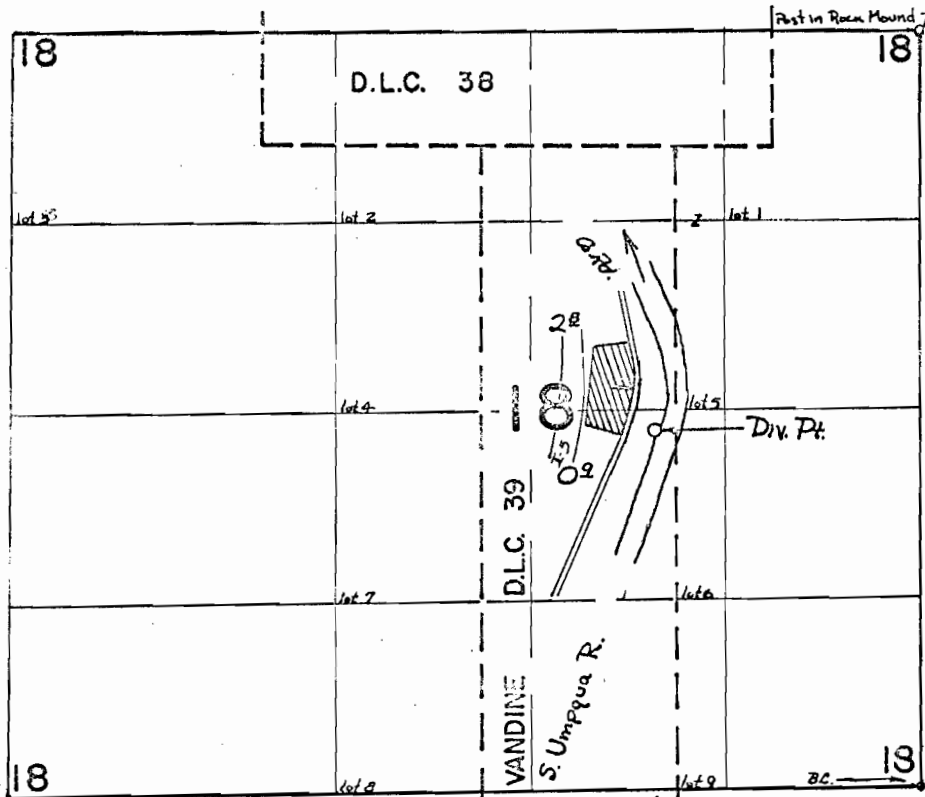

Div. Pt. loc. 2510' N. & 4420' E. fm. SW. Cor. Sec. 18. (by L.D.)

Application No. 48361
Permit No. 36308

FINAL PROOF SURVEY

UNDER

Application No. 42490 Permit No. 31733

IN NAME OF

DELBERT LANDER

Surveyed 5 JUNE 1970, by D. R. BUELL

FILE COPY
 876-114-280 280