

T.28S.,R.6W.,W.M.

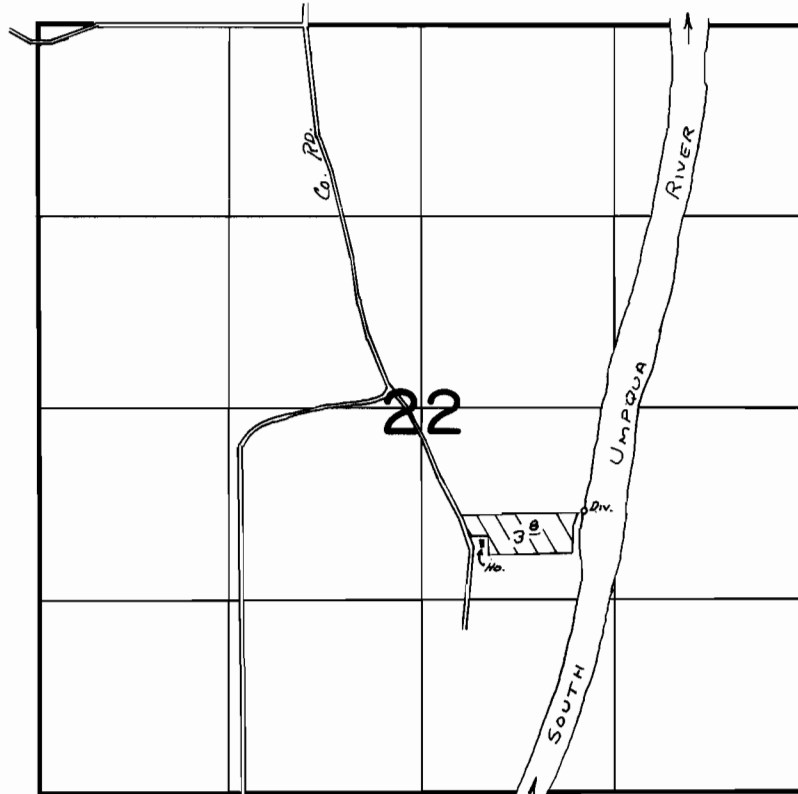

Div. Loc: 710' S AND 1120' E FROM CENTER SEC. 22

**FINAL PROOF SURVEY**  
UNDER

Application No. 49818 Permit No. 37153  
IN NAME OF

HERMAN AMORDE

Surveyed MARCH 28 1975, by L. TOLL