

T.39S. R.5W. W.M.

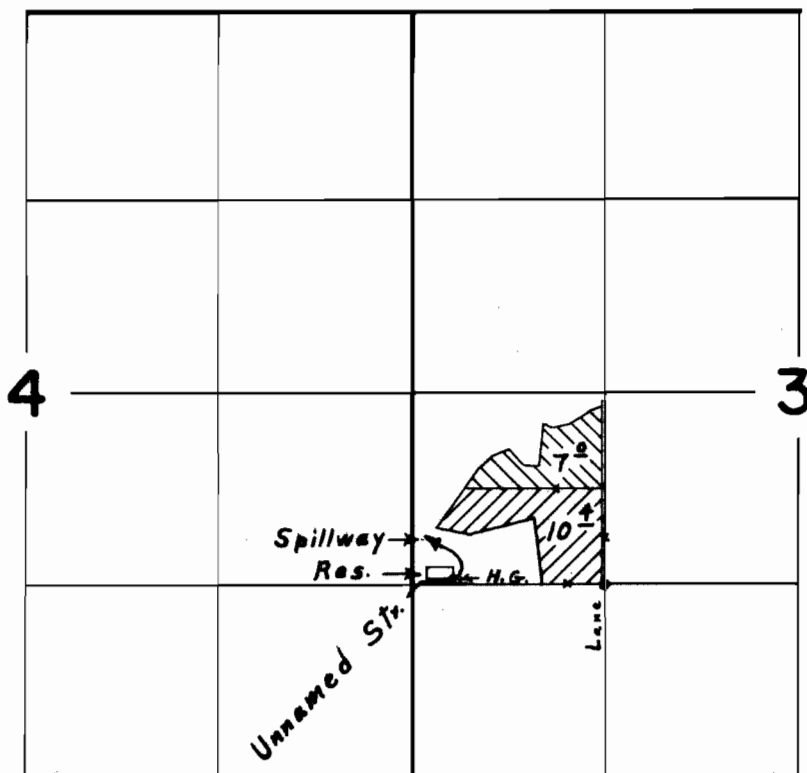

Div. Pt. loc. 10' N. & 1030' W. from S.E. Cor. N.W.  $\frac{1}{4}$  S.W.  $\frac{1}{4}$  Sec. 3

Primary   
Supplemental 

**FINAL PROOF SURVEY**  
UNDER

R-45850                      R-5450  
Application No. 45851. Permit No. 34233.  
IN NAME OF

MARGERY W. OVERACKER & THE ESTATE OF HORACE OVERACKER

Surveyed May 23, 1975, by L. E. Gould