

T.37 S. R.6 W. W.M.

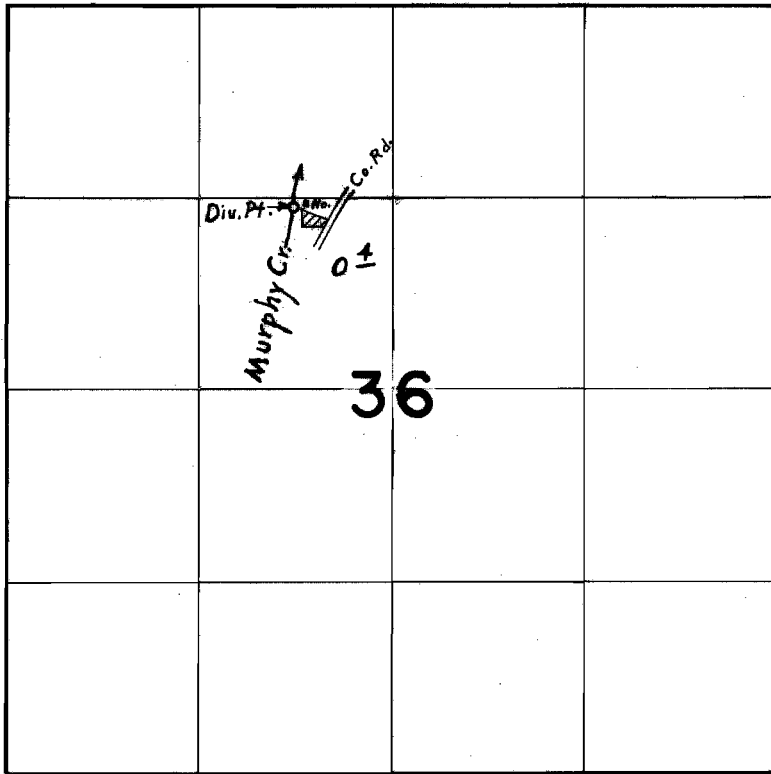

Div. Pt. located 70' S. & 680' W. from N.E. Cor. S.E. $\frac{1}{4}$ N.W. $\frac{1}{4}$ Sec. 36

FINAL PROOF SURVEY
UNDER

Application No. 4-7539 Permit No. 35597
IN NAME OF

HOWARD B. & ABIGAIL E. LANE

Surveyed Sept. 17, 1975, by L. E. Gould