

T. 16 S. R. 8 W. W.M.

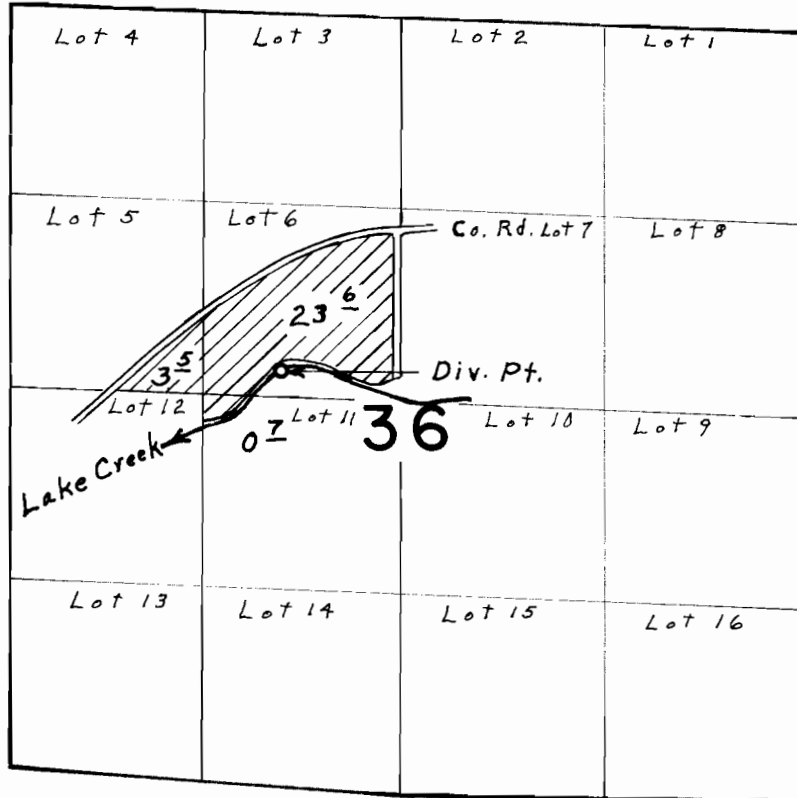

Div. Pt. loc. 310' N. & 3600' W. from E. $\frac{1}{4}$ Corner Sec. 36

FINAL PROOF SURVEY
UNDER

Application No. 43179 Permit No. 32281
IN NAME OF

GORDON L. SMITH

Surveyed Nov. 7, 1975, by L. E. Gould