

T.3 & 4 S. R.3 W. W.M.

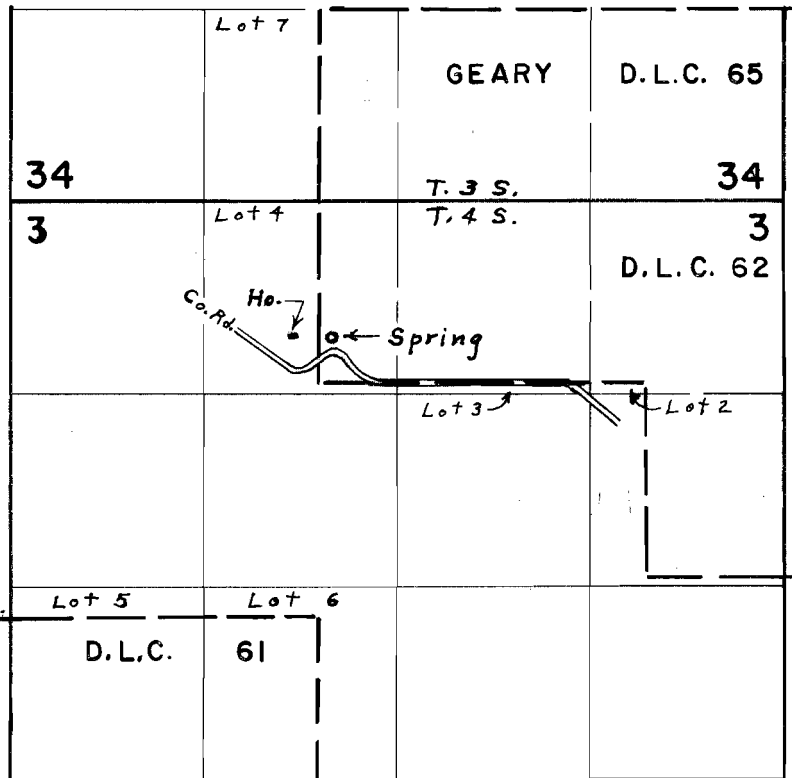

Spring: 310' N, 90' E from SW cor. DLC 62

FINAL PROOF SURVEY UNDER

Application No. 50050 Permit No. 37622
IN NAME OF

R. NORMAN & VERA W. FLEMING

Surveyed Aug. 7, 1975, by L. E. Gould