

TWP 18 S. R. 31 E. W. M.

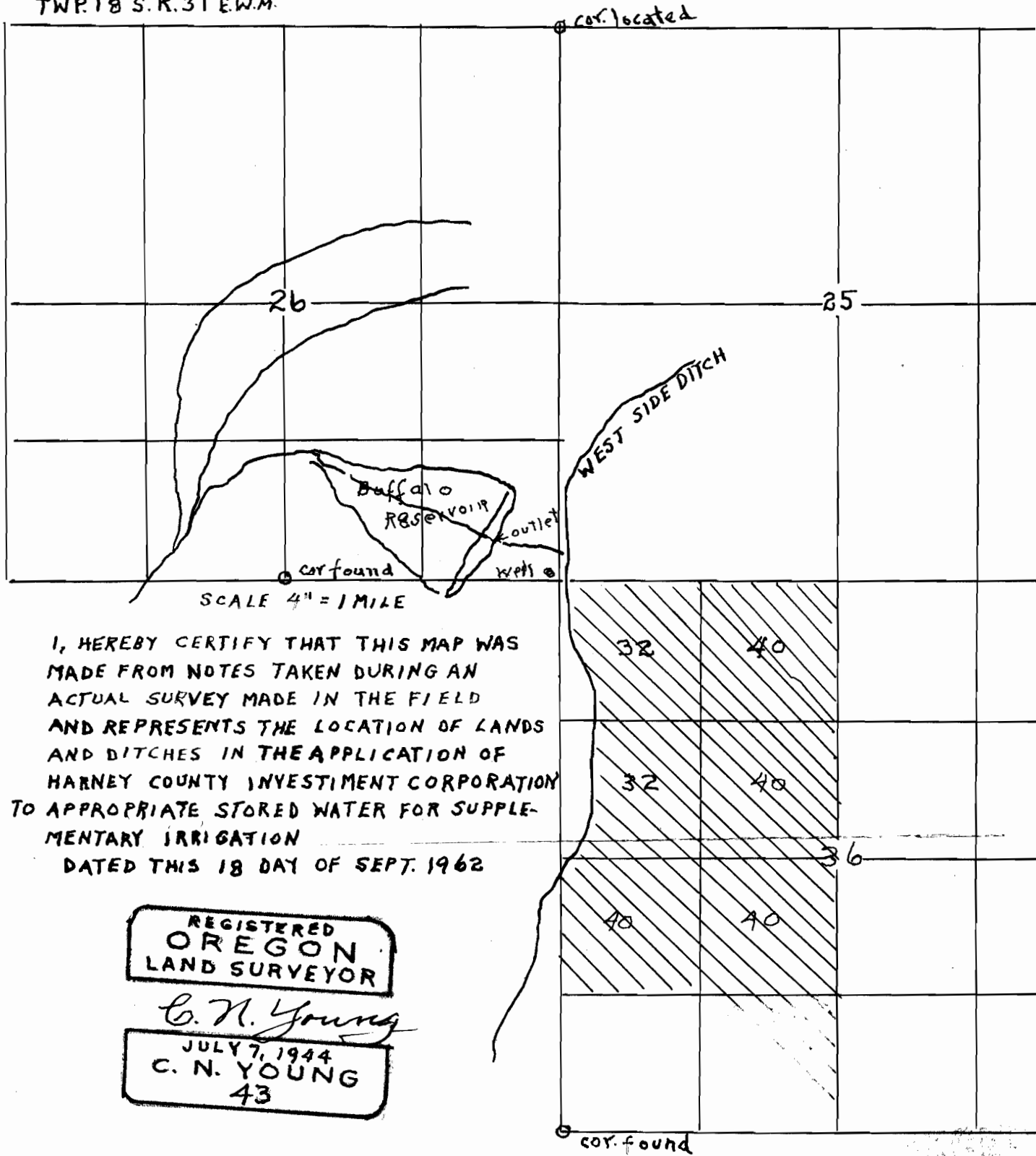

SCALE 4" = 1 MILE

I, HEREBY CERTIFY THAT THIS MAP WAS  
 MADE FROM NOTES TAKEN DURING AN  
 ACTUAL SURVEY MADE IN THE FIELD  
 AND REPRESENTS THE LOCATION OF LANDS  
 AND DITCHES IN THE APPLICATION OF  
 HARNEY COUNTY INVESTMENT CORPORATION  
 TO APPROPRIATE STORED WATER FOR SUPPLE-  
 MENTARY IRRIGATION  
 DATED THIS 18 DAY OF SEPT. 1962

REGISTERED  
 OREGON  
 LAND SURVEYOR

*C. N. Young*

JULY 7, 1944  
 C. N. YOUNG  
 43

Application 38194  
 Permit 28501

T.18S. R.31E. W. M.

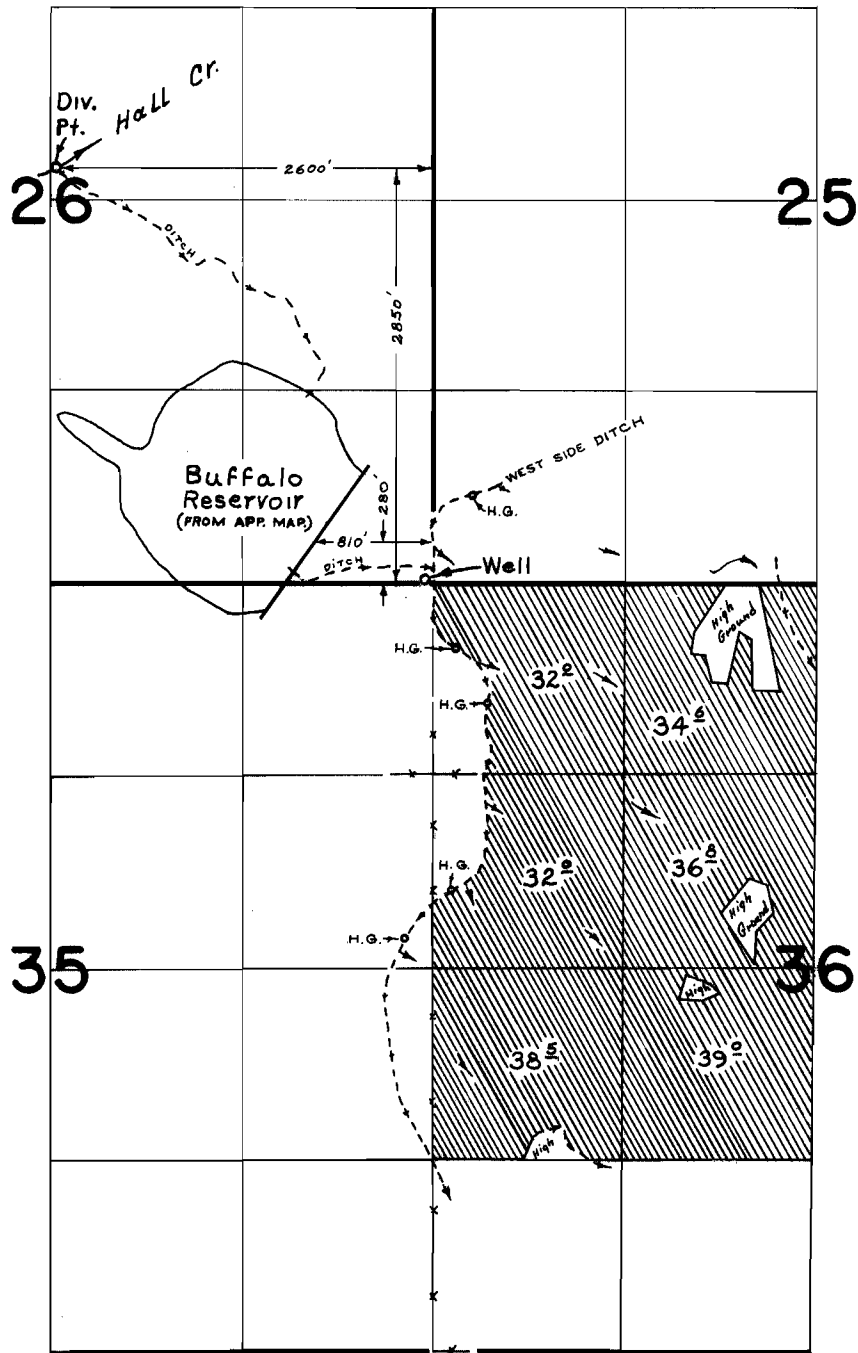

**FINAL PROOF SURVEY**  
UNDER

Application No. 38194 Permit No. 28501  
IN NAME OF

CLIFFORD L. WOLFSWINKEL

Surveyed JUNE 24 & 25, 1975, by R. MUCKEN