

# T. 26 S. R. 15 E. W.M.

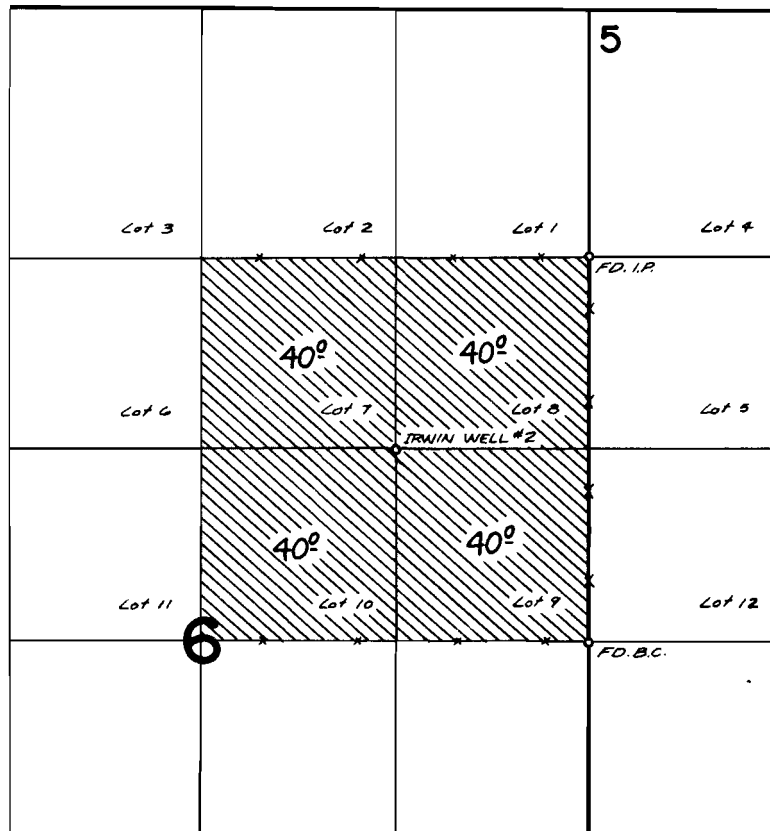

WELL - 1330' N. & 1310' W. FROM E. 1/4 COR. SEC. 6

## FINAL PROOF SURVEY UNDER

Application No. G 5572 Permit No. G 5007  
IN NAME OF

JACK L. or DORIS H. KITTREDGE

Surveyed JULY 22 1975, by R.G. MUCKEN