

T.15S.R.4W.W.M.

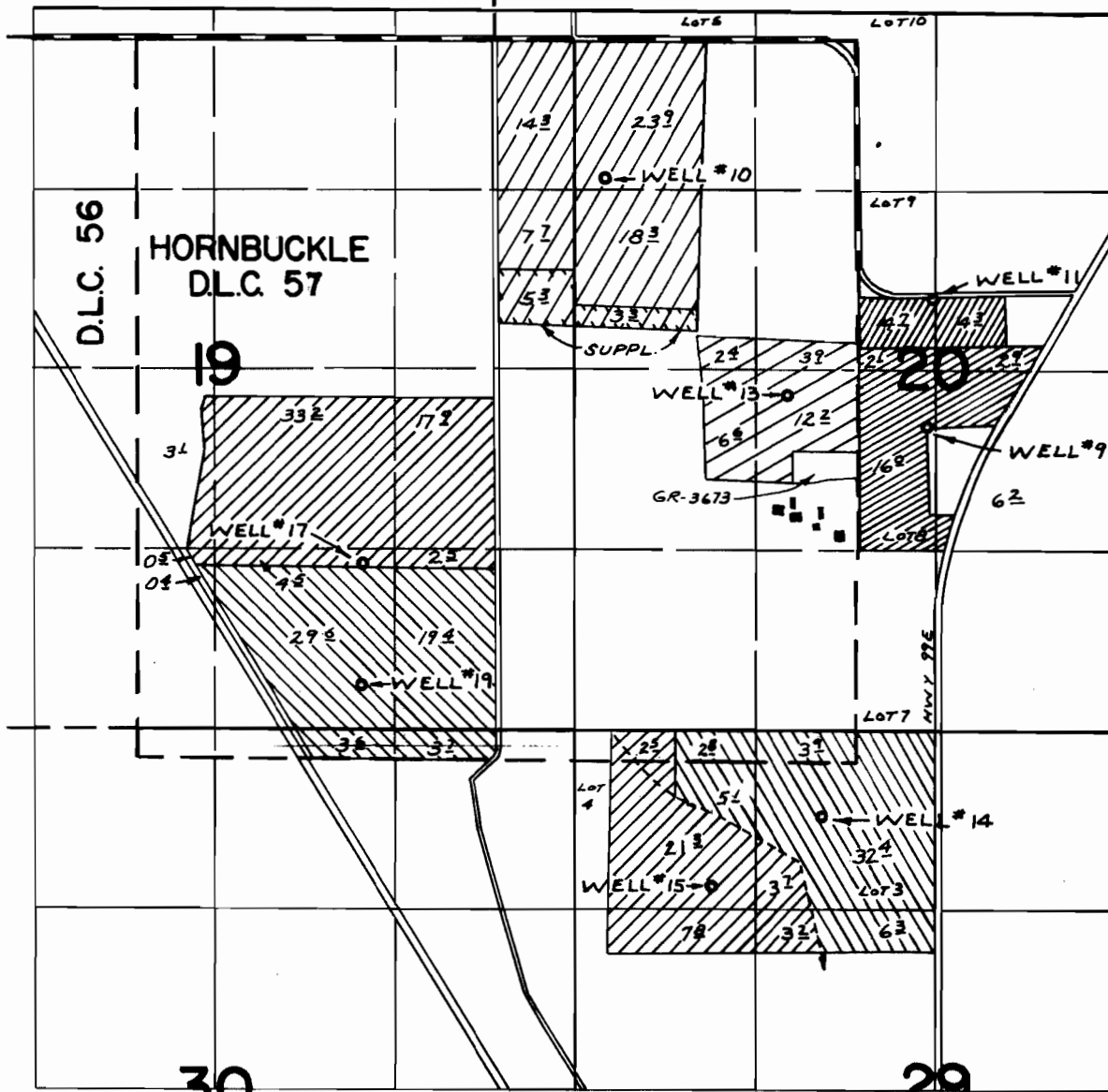

WELLS LOC: *9 - 2830'S. & 540'E.; *10 - 1020'S. & 1850'W.; *11 - 1880'S. & 580'E.; *13 - 2620'S. & 600'W.; *14 - 5700'S. & 250'W.; *15 - 6200'S. & 1050'W.; *17 - 3870'S. & 3620'W.; *19 - 4750'S. & 3620'W., ALL FROM N.E. COR. D.L.C. 57

FINAL PROOF SURVEY UNDER

Application No. ~~G-4660~~ Permit No. ~~G-4384~~
IN NAME OF

MARTIN G. STROME, ROBERTA J. STROME & ESTATE OF ELSIE P. STROME

Surveyed MAY 30, 1974, by R. MUCKEN