

T.14S. R.39E. W.M.

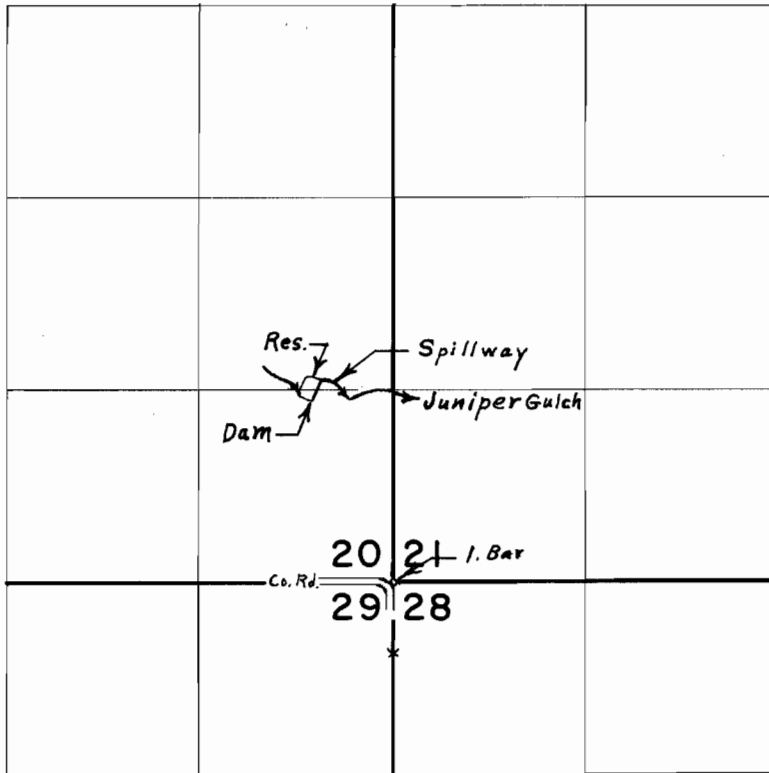

Div. Pt. located 1320' N. & 520' W. from S.E. Cor. Sec. 20

FINAL PROOF SURVEY
UNDER

Application No. R-44418 Permit No. R-5128
IN NAME OF

JOHN MOLTHAN

Surveyed April 22, 1975, by L. E. Gould