

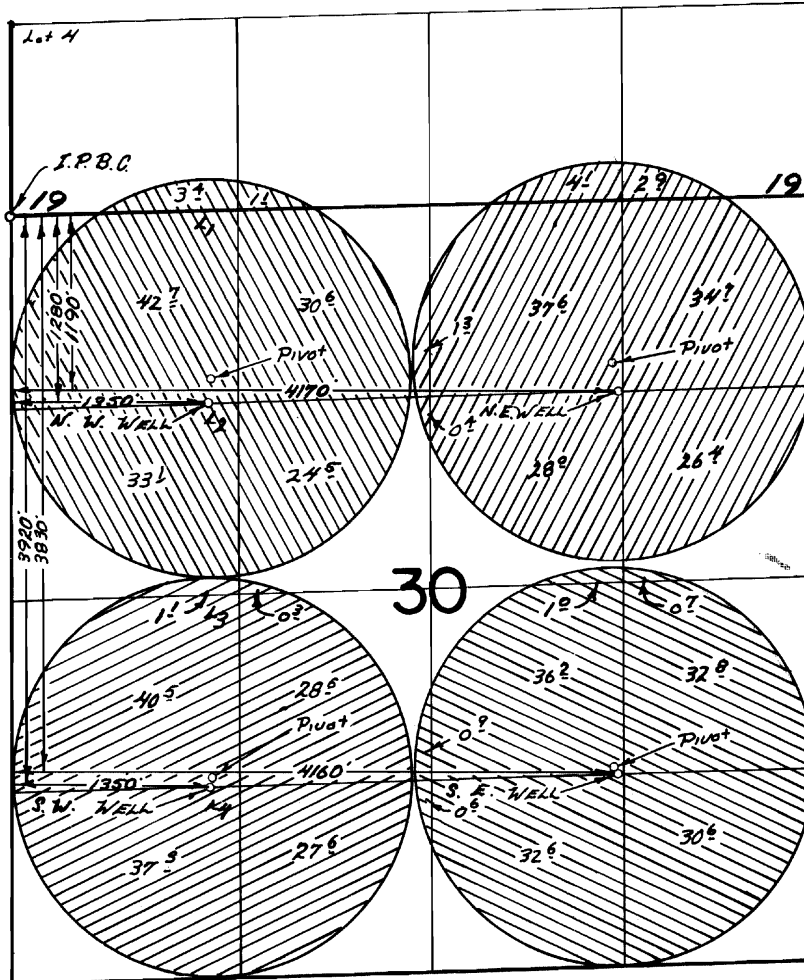



# T.4N. R.27E. W.M.



-  NE WELL P.#2952
-  NW WELL P.#2952
-  SW WELL P.#2953
-  SE WELL P.#2953

## FINAL PROOF SURVEY UNDER

Application No. G-1011 Permit No. G-2952  
G-1012 G-2953  
 IN NAME OF

JAMES A. WOOD/ALBERT STARR

Surveyed APRIL 10 1974, by D.M. NORBY