

T.5 & 6 S. R.6 W. W.M.

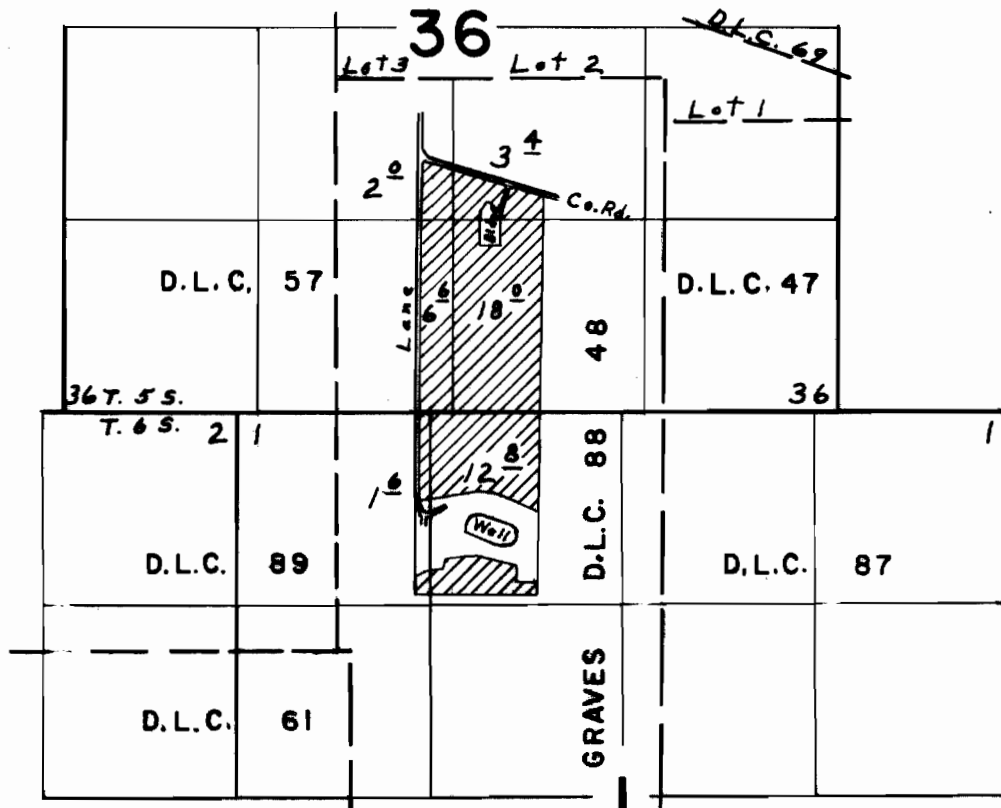

Div. Pt. located 810' S. & 3540' W. from N. E. Cor. Sec. 1

FINAL PROOF SURVEY UNDER

Application No. ~~G-4872~~ Permit No. ~~G-4587~~
IN NAME OF

A. W. & FLORENCE LUX

Surveyed April 18, 1975, by L. E. Gould