

T.5N. R.35E. W.M.

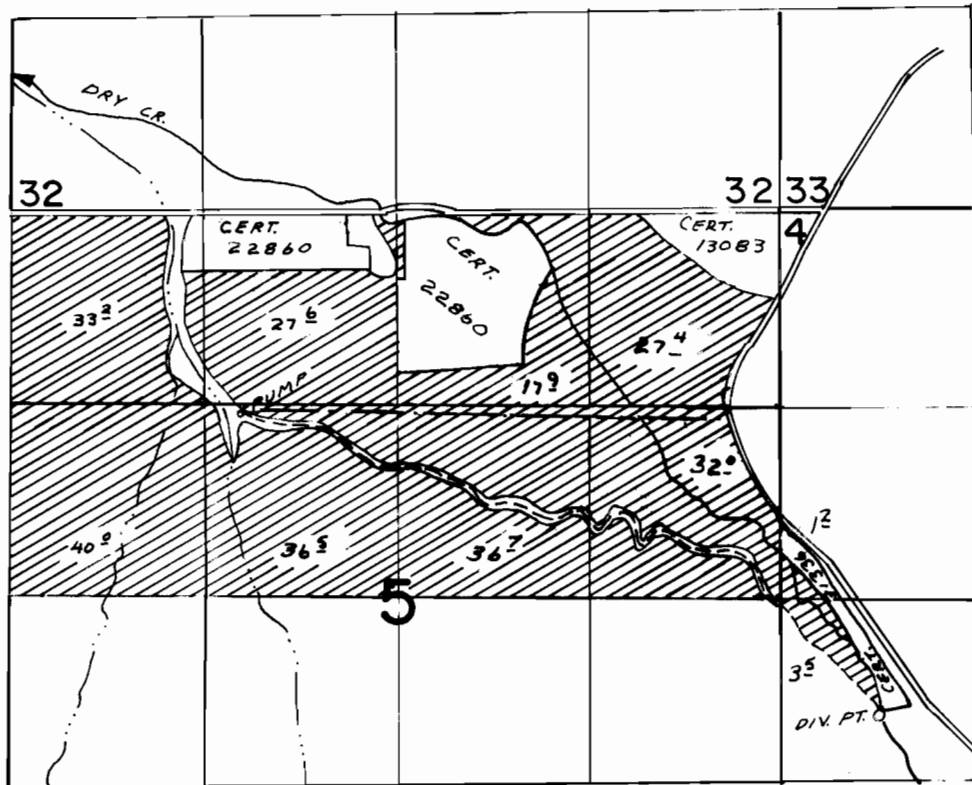

DIV. PT. LOC. 830'S & 3320'E FROM CENTER SEC. 5

FINAL PROOF SURVEY UNDER

Application No. 37415 Permit No. 29083
IN NAME OF

BAUNE FARMS, INC.

Surveyed APR. 7 1975, by L.H. NUNN