

## T.1S. R.13E. W.M.

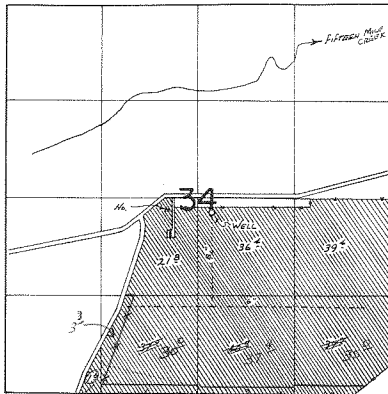

WELL LOC. 2480' N. & 2430' W FROM SE COR. SEC. 34  
 Over acreage

6/10/91

using information on  
 Sibanna Partition

**FINAL PROOF SURVEY**  
 UNDER

Application No. G-5017. Permit No. G-4696  
 IN NAME OF

**WALTER MALCOLM FARGHER, Jr.**

Surveyed Nov. 4, 1975, by T. J. PAUL