

# T.3 S. R.5 W. W.M.

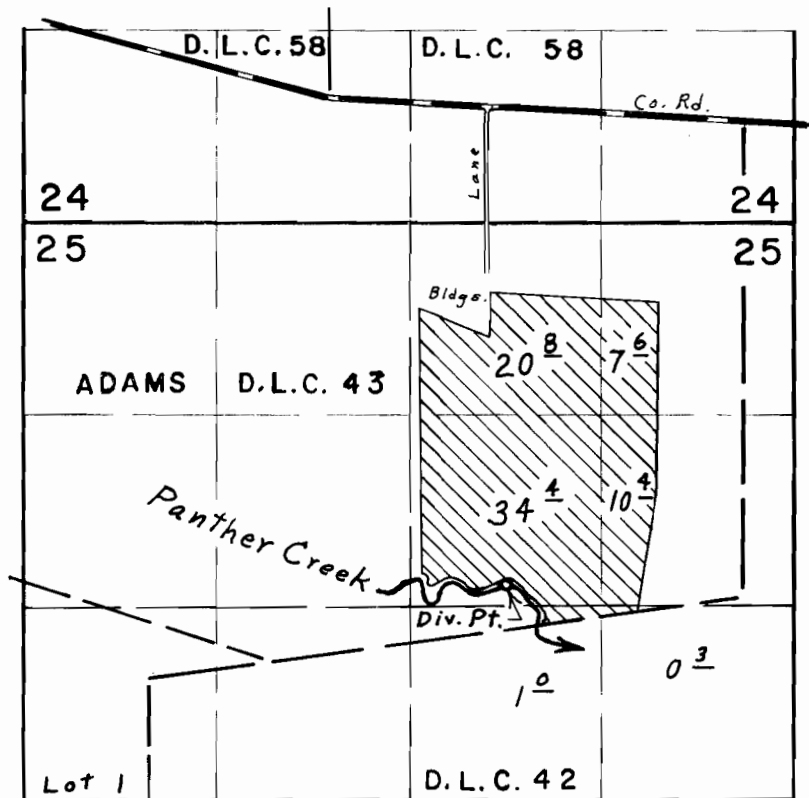

Div. Pt. located 2500' S. & 1970' W. from N.E. Cor. Sec. 25

## FINAL PROOF SURVEY UNDER

Application No. 49018 Permit No. 36331  
IN NAME OF

AUSTIN C. WARNER

Surveyed Aug. 1, 1975, by L. E. Gould