

T. 4 S. R. 5 W. W.M.

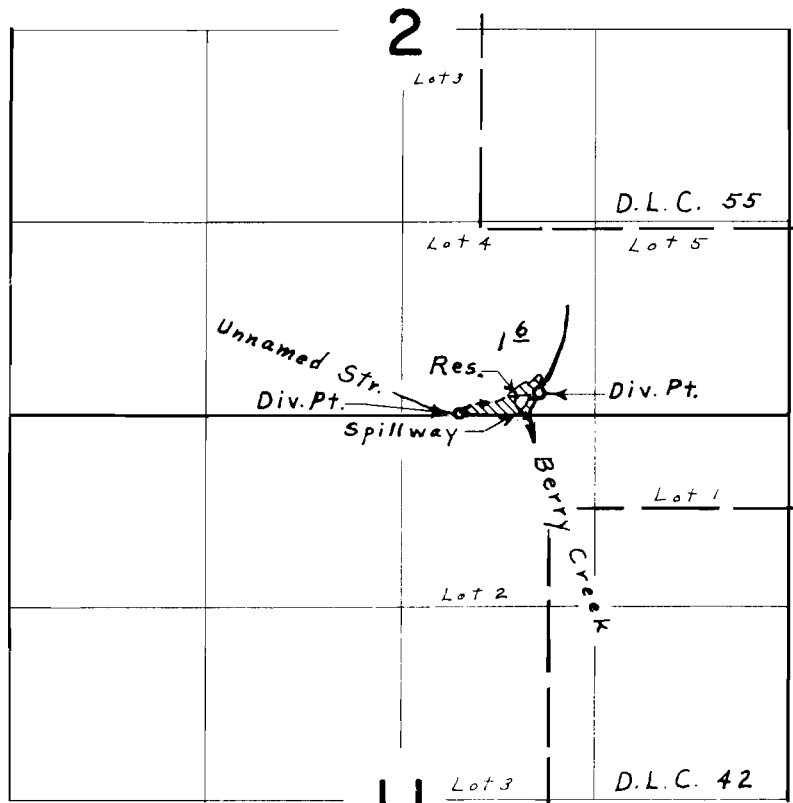

Div. Pts. located: Unnamed Stream, 20' N. & 2250' W.;
Berry Creek, 150' N. & 1700' W. both from S. E. Cor. Sec. 2

Copy

FINAL PROOF SURVEY
UNDER

R-47983 R-5708
Application No. 47984 Permit No. 35498
IN NAME OF

FRED HARSHMAN

Surveyed April 16, 1975, by L. E. Gould