

# T.5S. R.1E. W.M.

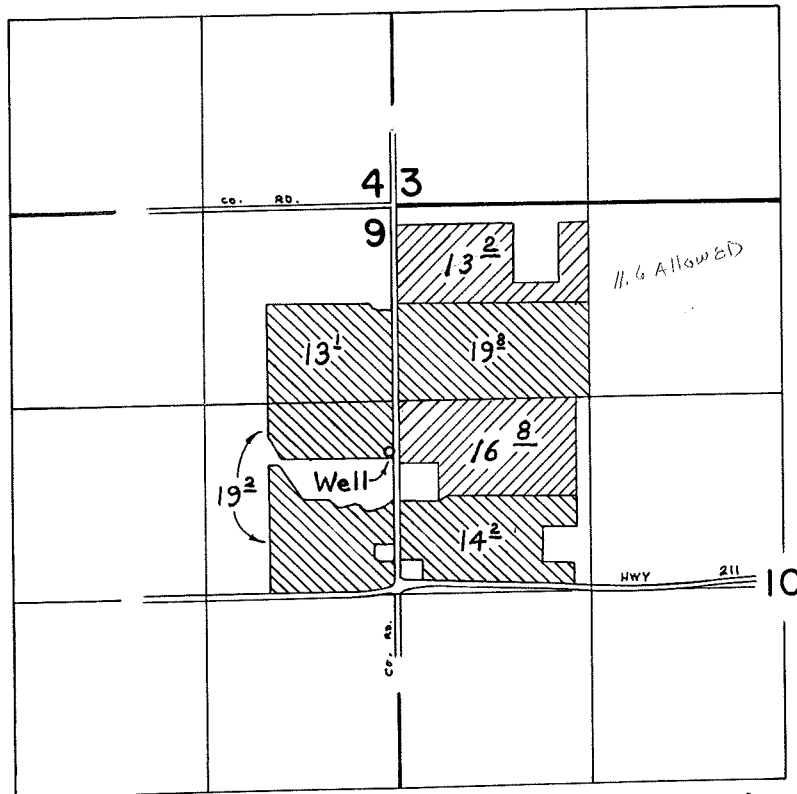

Well Located: 1680' S. & 40' W. from N.E. corner Section 9

## FINAL PROOF SURVEY UNDER

Application No. G-5528 Permit No. G-5414  
G-4419 G-4046  
 IN NAME OF

WILLAMETTE EGG FARM

Surveyed SEPT. 29, 1975 by L. E. Gould  
JULY 16, 1974, by L. E. GOULD

T.5S. R.1E. W.M.

RECEIVED

DEC 28 1976

WATER RESOURCES DEPT  
SALEM, OREGON

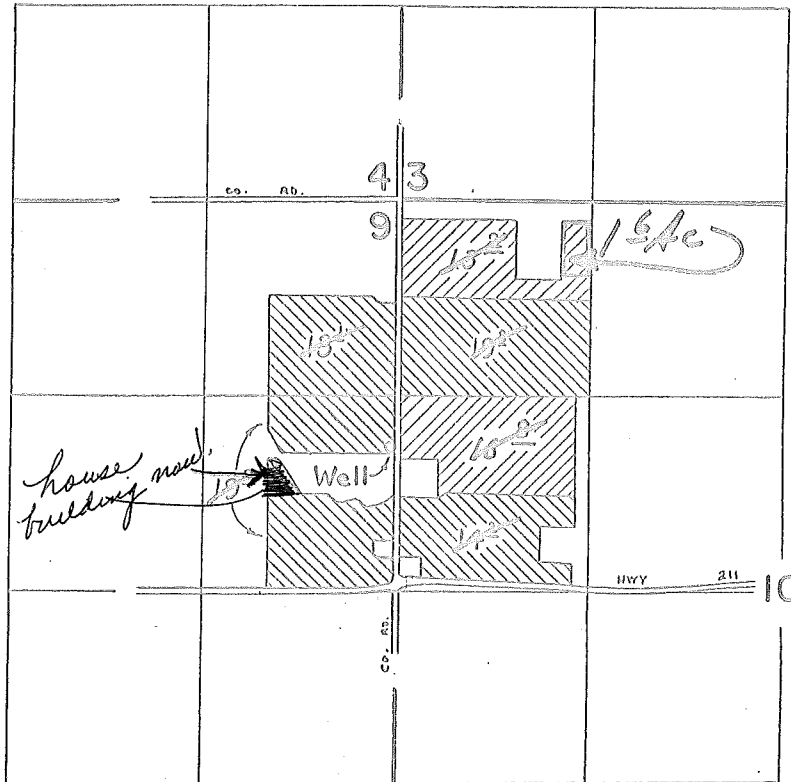

Well Located: 1680' S. & 40' W. from N.E. corner Section 9

Scale: 1" = 1 mi

~~FINAL PROOF SURVEY~~  
UNDER

~~E-5528~~ ~~G-5414~~ ~~ZZZZ~~  
Application No. ~~G-4419~~ Permit No. ~~G-4046~~ ~~ZZZZ~~

IN NAME OF

~~TALMER DYBVAD~~

~~SEPT. 29, 1975~~ ~~L.E. Gould~~  
Surveyed ~~JULY 16, 1974~~ by ~~L.E. GOULD~~

# Willamette Egg Farms

*Frozen Eggs*

31348 S. HWY. 170, CANBY, OREGON 97013 • 651-2152

December 27, 1976

Thomas E. Shook  
Water Rights Engineer  
1178 Chemeketa St. N. E.  
Salem, Oregon 97310

RECEIVED

DEC 28 1976

WATER RESOURCES DEPT  
SALEM, OREGON

Dear Mr. Shook:

Reference is made to your letter of December 21st, File G-5528 regarding 1.6 acre which has not been included in the permit.

In examining this closely, the 1.6 acre area has not been irrigated nor could it be irrigated due to the chicken houses there. However, a new chicken house is being built now, as shown on inclosed map, in addition to the four already there, which would decrease the area for irrigating here. Therefore, we feel a permit for the additional 1.6 acre is not necessary.

It will be appreciated if you will consider this information and advise regarding this matter.

Sincerely yours,

  
Merle Kirk, Mgr

Enc.  
Map

# T.5S. R.1E. WM.

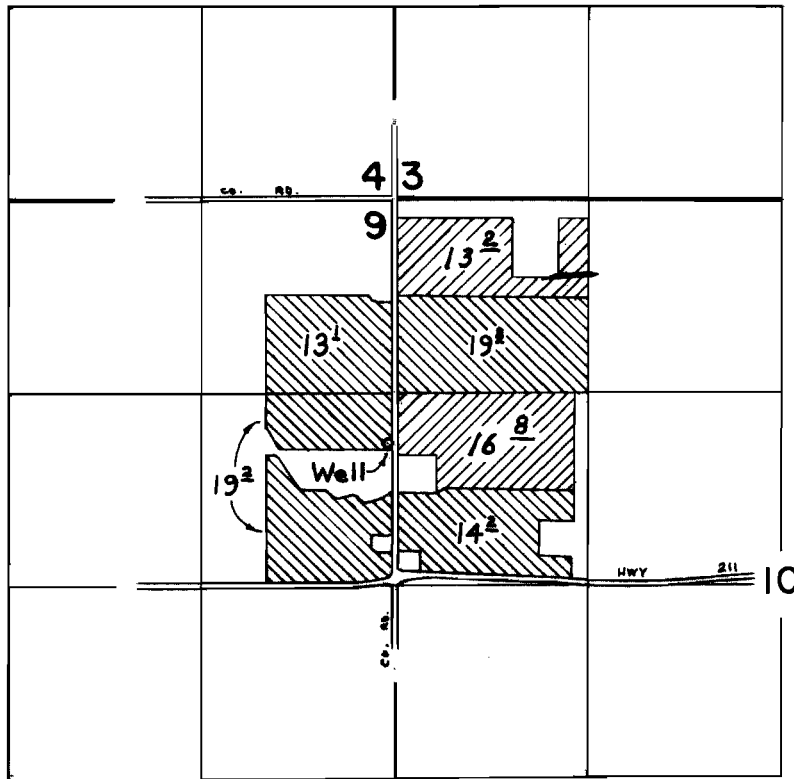

Well Located: 1680' S. & 40' W. from N.E. corner Section 9

## FINAL PROOF SURVEY UNDER

Application No. G-5528 Permit No. G-5414  
G-4419 G-4046

IN NAME OF

WILLAMETTE EGG FARM

Surveyed SEPT. 29, 1975 by L. E. Gould  
JULY 16, 1974, by L. E. GOULD