

# T.2S.R.2E.W.M.

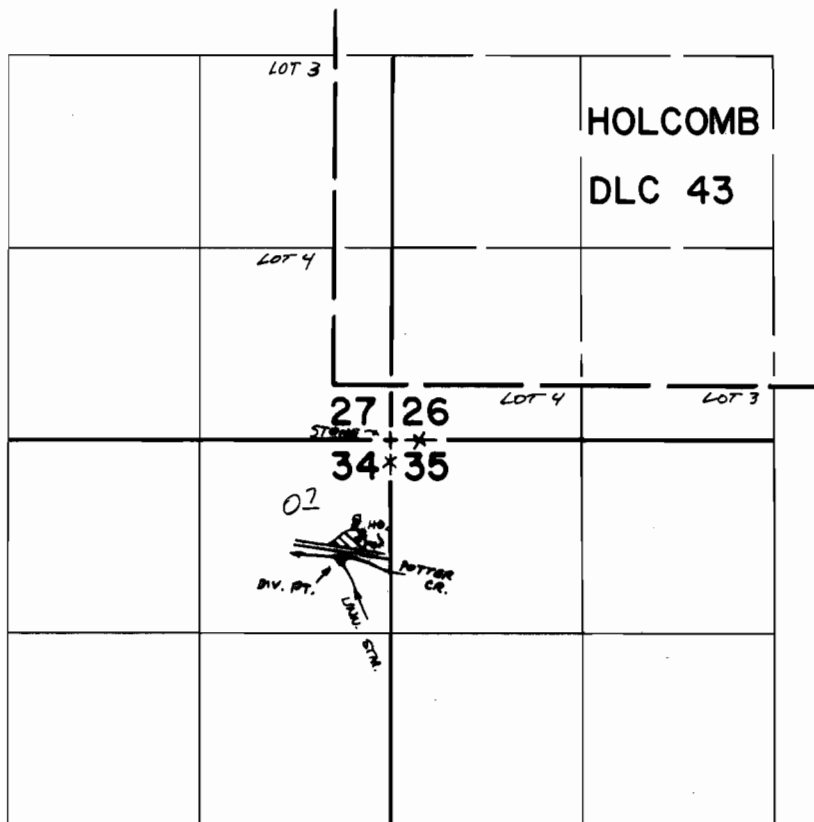

DIV. PT. LOCATED 840'S & 340'W FROM NE COR SEC 34

## FINAL PROOF SURVEY UNDER

Application No. 43755..... Permit No. 32699.....  
IN NAME OF

ROBERT J. & PATRICIA A. CHAMBERS

Surveyed AUG. 17. 1971., by R. G. MUCKEN...