

T.29 S. R.12 W. W.M.

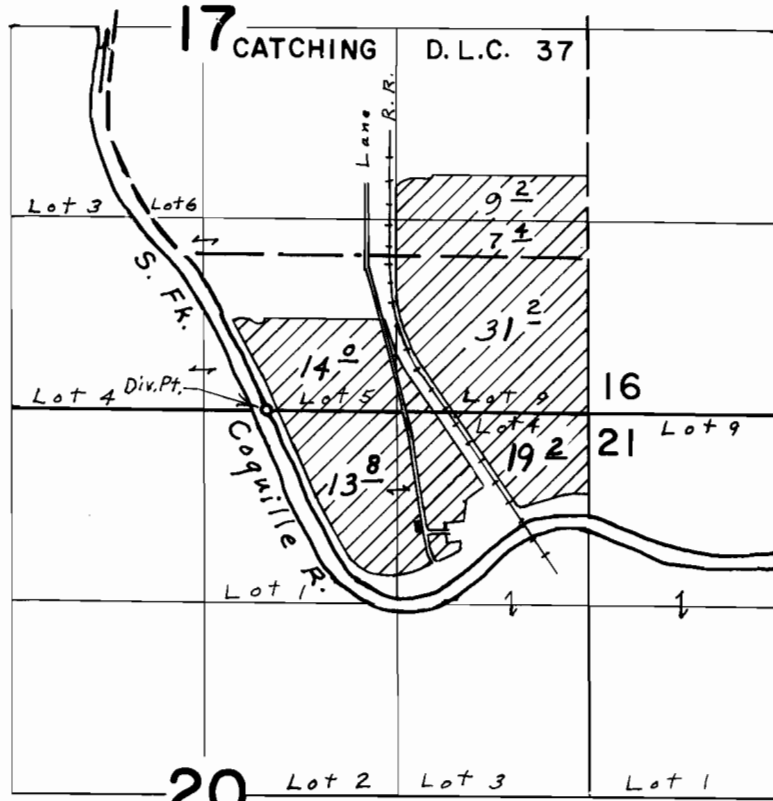

Div. Pt. located 430' E. & 10' N. from S.  $\frac{1}{4}$  Cor. Sec. 17

**FINAL PROOF SURVEY**  
UNDER

Application No. 49272. Permit No. 36156.  
IN NAME OF

DONALD R. STEEN

Surveyed Oct. 30, 1975, by L. E. Gould.