

T.26S., R.3W., W.M.

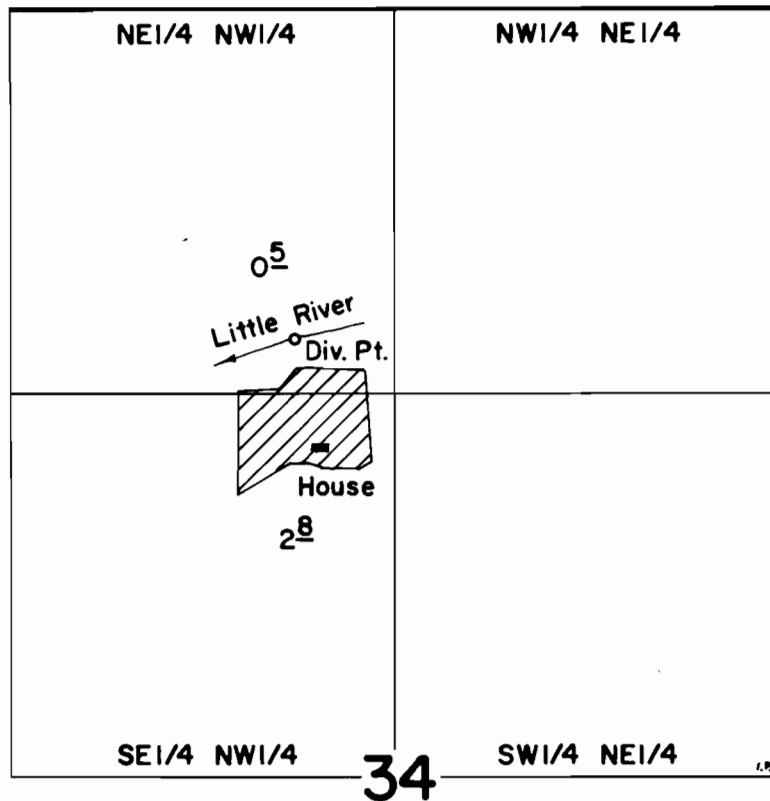

DIV. PT. LOC: 1500' N & 1670' W FROM SE COR SW $\frac{1}{4}$ NE $\frac{1}{4}$ SEC. 34

Scale: 1" = 660'

FINAL PROOF SURVEY UNDER

Application No. 51566 Permit No. 38902
IN NAME OF

ROY L. & LOIS M. GODIER

Surveyed Sept. 2 1976, by D. Norby