

T. 24S. R. 31E. W.M.

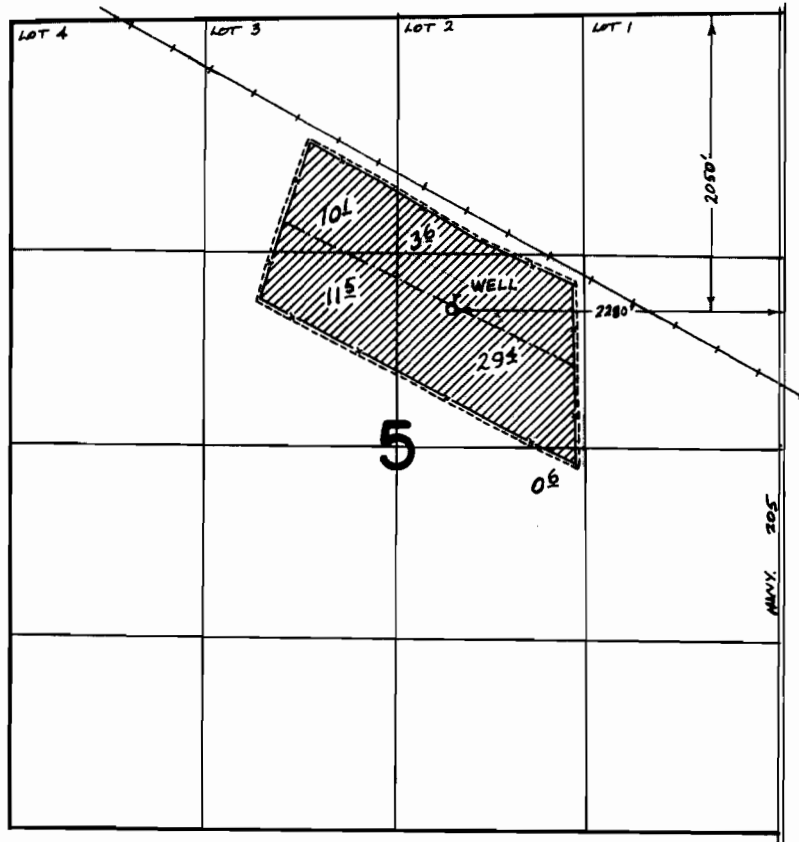

FINAL PROOF SURVEY UNDER

Application No. G-4542 Permit No. G-4273
IN NAME OF
STATE OF OREGON, OREGON STATE UNIVERSITY
SQUAW BUTTE-HARNEY EXPERIMENT STATION

Surveyed JUNE 26, 1975, by L. TOLK