

T.23 & 24 S. R.30E. W.M.

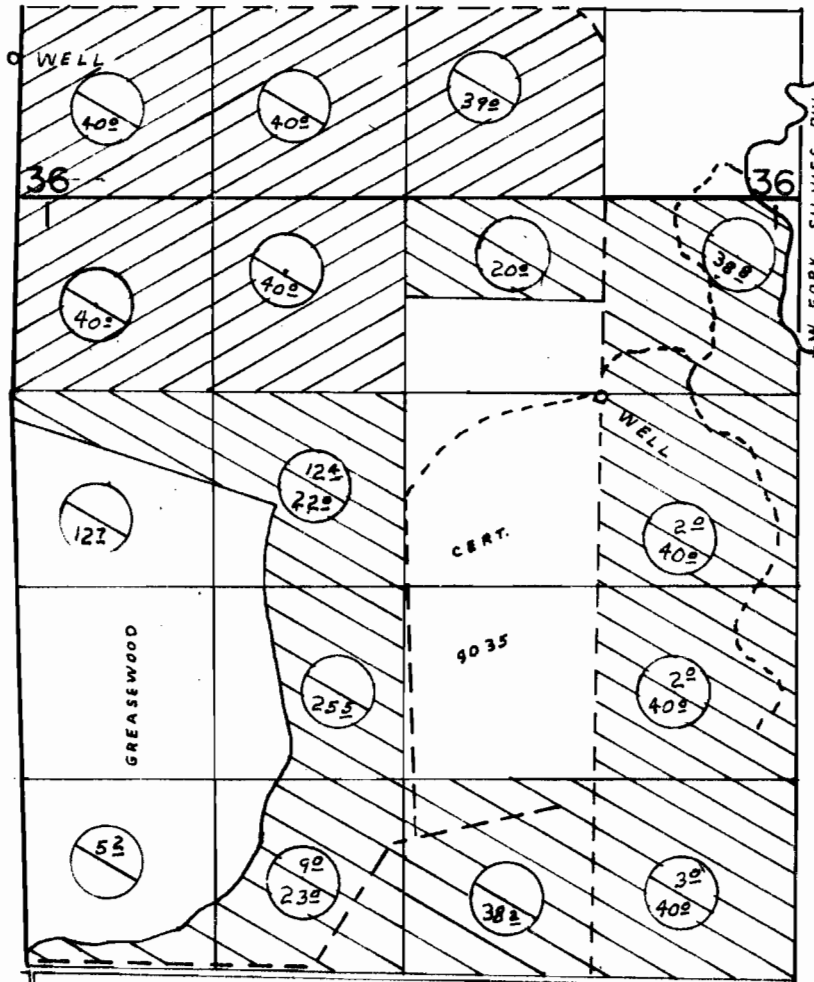

G-4745 - WELL LOC 6230' N & 140' W; G-4746 - WELL LOC 3940' N & 3920' E, BOTH FROM SW COR. SEC. 1



PRIMARY

SUPPLEMENTAL



G-4745 (permit)



G-4746 (permit)

FINAL PROOF SURVEY UNDER

G-5035 G-4745
Application No. G-5036 Permit No. G-4746
IN NAME OF

HOTCHKISS COMPANY, INC.

Surveyed JUL 28, 1975, by L.H. NUNN