

T. 35S. R. 1W. W.M.

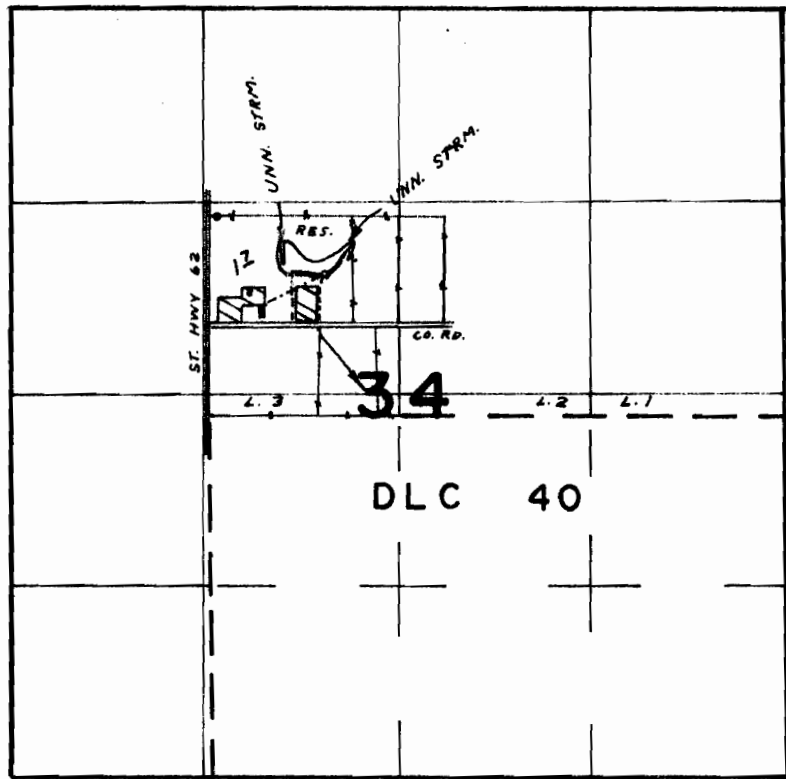

DIV. PT. LOC. 830' N & 640' W FROM CENTER SEC. 34

FINAL PROOF SURVEY UNDER

R-49176 R-5984
Application No. 49177 Permit No. 36864
IN NAME OF

..... JOHN E. BARTON

Surveyed MAY 1 1975, by L.H. NUNN