

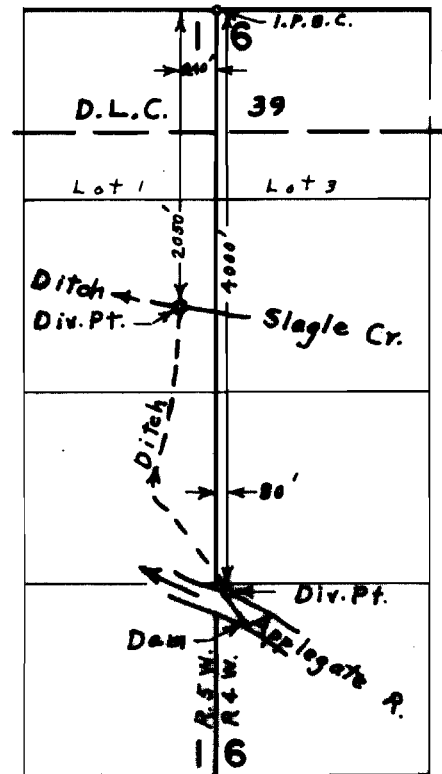

T.37S. R.5W. W.M.

T.38S. R.4&5W. W.M.

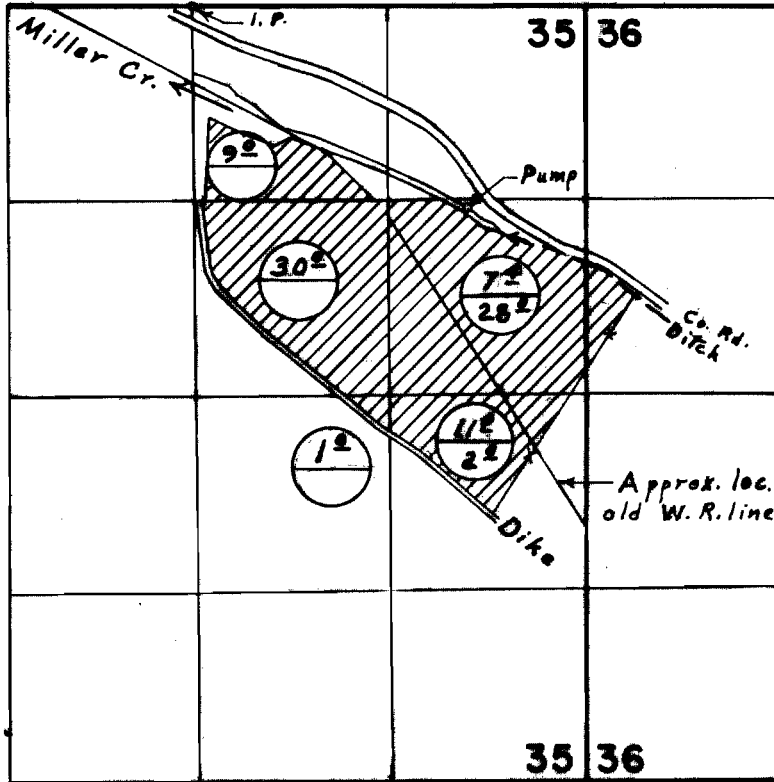

New Land Irr.   
 Old Rights

**FINAL PROOF SURVEY**  
 UNDER

Application No. 47716 Permit No. 35797.  
 IN NAME OF  
**NORTH SIDE APPLGATE RIVER DITCH CO., INC.**

Surveyed May 17, 1975  
Sept. 16, 1974, by Larry M. Toll