

T.39 & 40S. R.19E. W.M

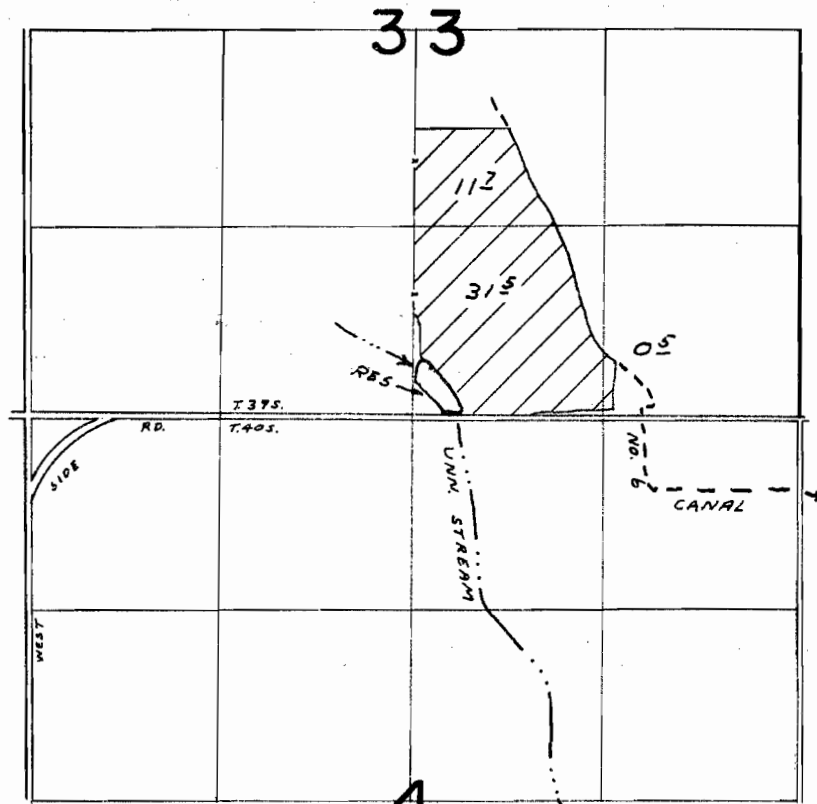

DAM LOC. 30' N. & 330' E. FROM S. 1/4 COR. SEC. 33

**FINAL PROOF SURVEY**  
UNDER

R-47950

R-5771

Application No. 47731... Permit No. 35753...  
IN NAME OF

WEIN M., JR. & LOUISE GROTHE...

Surveyed JUL. 11. 1975, by L.H. NUNN.....