

T.17S.,R.4W.,W.M.

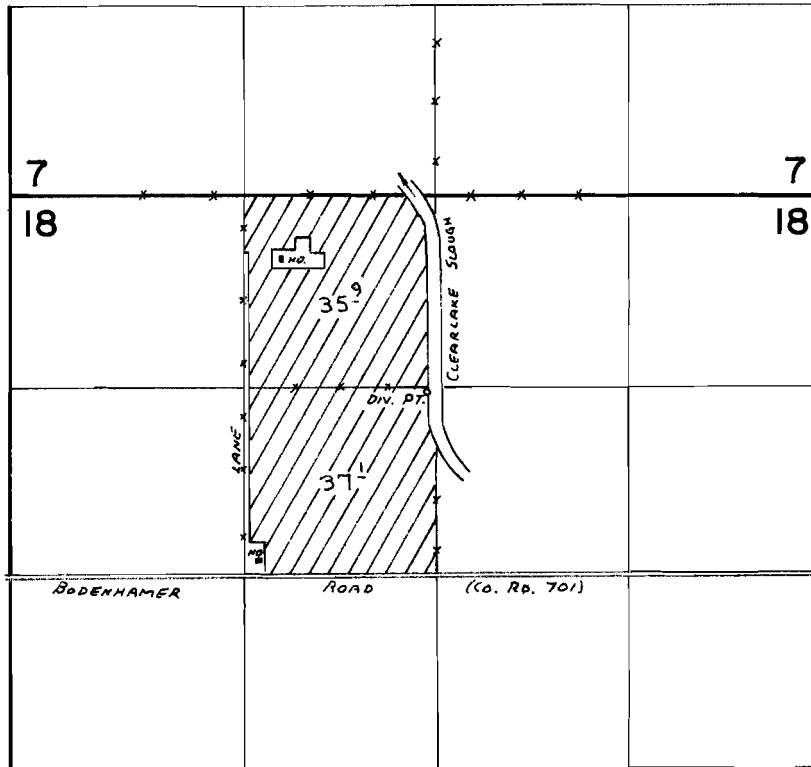

DIV. LOC. 1280' N AND 60' W FROM CENTER SEC. 18

FINAL PROOF SURVEY

UNDER

Application No. **50041** Permit No. **37344**

IN NAME OF

GLENN FRANK ROBINSON

Surveyed July 9, 1975, by **L. Toll**

T.17S.,R.4W.,W.M.

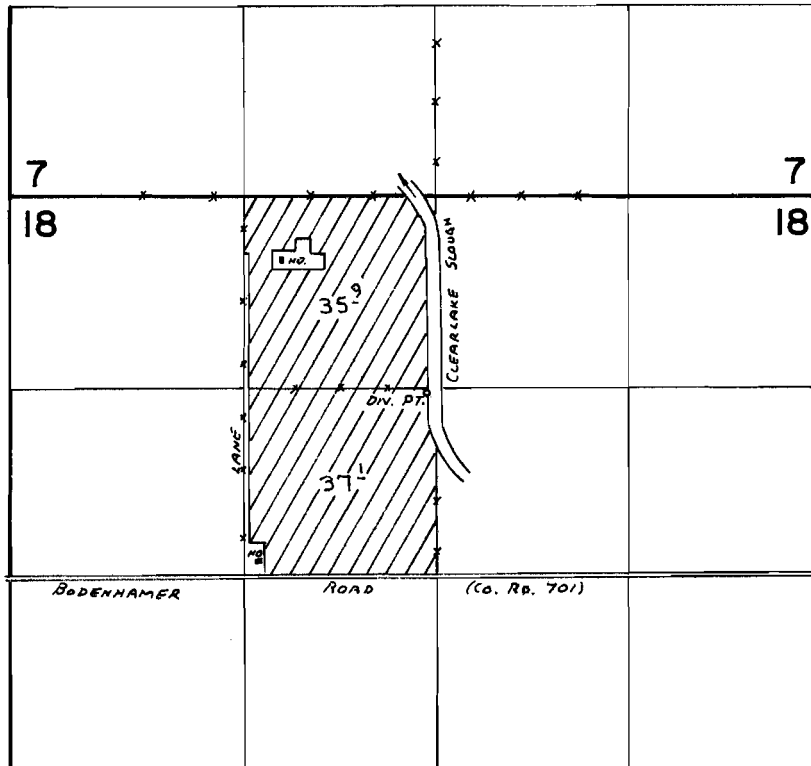

DIV. LOC. 1280' N AND 60' W FROM CENTER SEC. 18

FINAL PROOF SURVEY

UNDER

Application No. **50041** Permit No. **37344**

IN NAME OF

GLENN FRANK ROBINSON

Surveyed July 9, 1975, by L. Toll