

T. 4 S. R. 3 W. W.M.

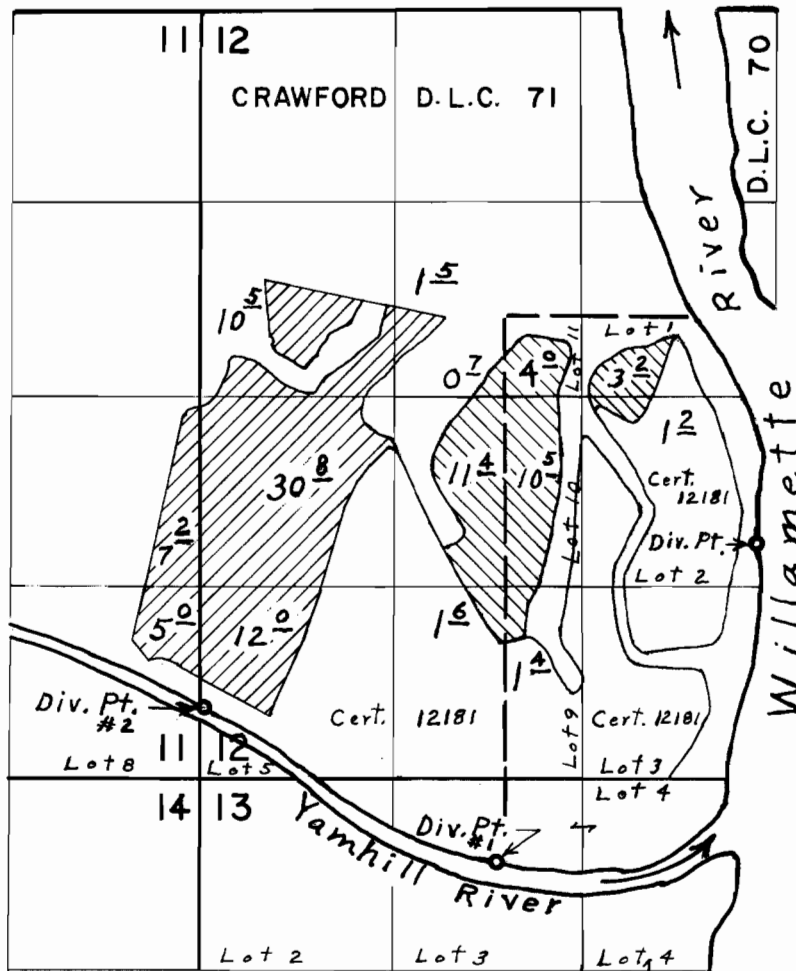

Div. Pts. located: Willamette River, 1620' N. & 3820' E.;
 Yamhill #1, 580' S. & 2040' E.; Yamhill #2, 480' N. & 30' E.
 all from S.W. Cor. Sec. 12

From Willamette River 
 From Yamhill River 

FINAL PROOF SURVEY UNDER

Application No. 50084 Permit No. 37636
 IN NAME OF

JOHN SHELBURNE JR.

Surveyed Aug. 8, 1975, by L. E. Gould