

T.36S., R.2W., W.M.

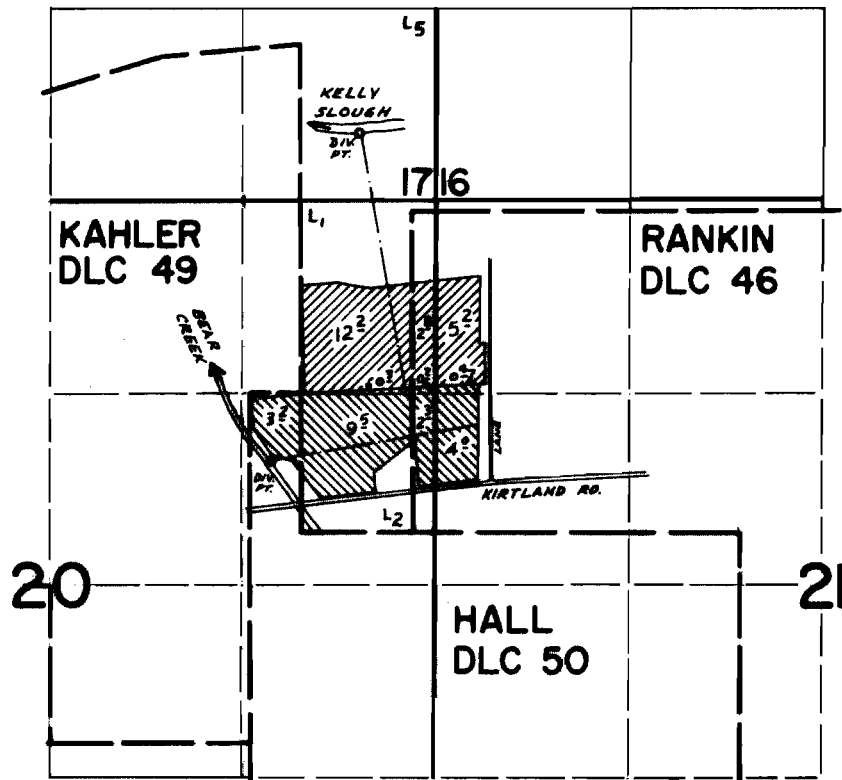

DIV. PTS. LOC: C.R. - 460° S & 140° E; SLOUGH - 1790° N & 740° E BOTH FROM NW COR. HALL DLC 50

 KELLY SLOUGH
 BEAR CREEK

FINAL PROOF SURVEY UNDER

Application No. 47770 Permit No. 35778
IN NAME OF

WILTON A. WHITE

Surveyed April 29 1975, by D. Norby