

Permit: S 10563
Volume: 1
Strm: ROGUE R
Trib: PACIFIC OCEAN
Priority: 5/04/32

H-2349

PERMIT
10563

T.35S.R.7W.W.M.

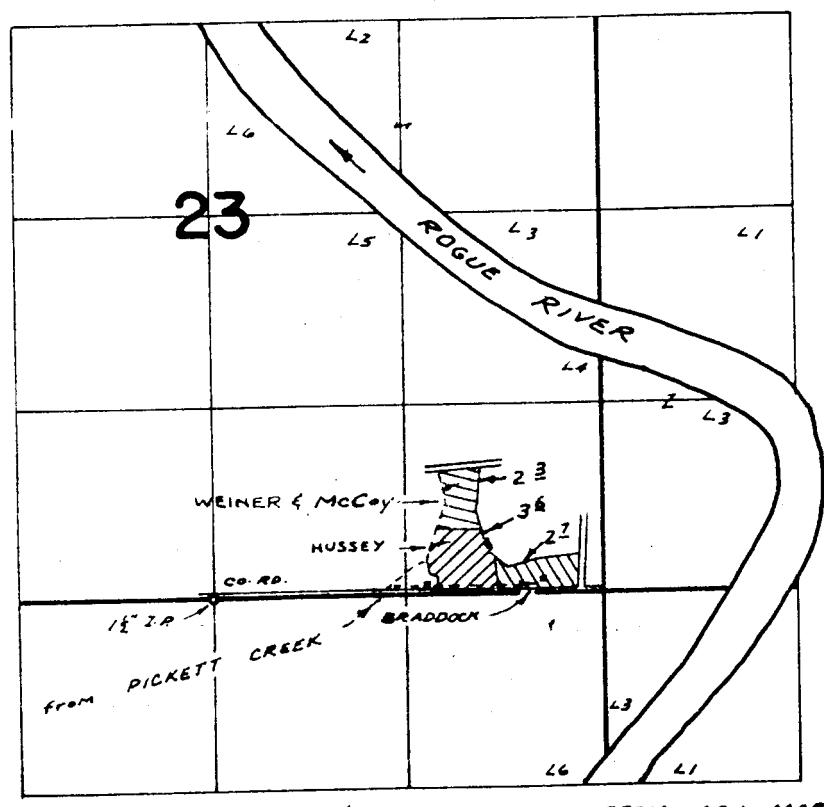

DIV. PT. LOC: W/IN SE 1/4 NE 1/4 SEC. 27, FROM ADJ. MAP

FINAL PROOF SURVEY UNDER

C. # 16344

TRANSFER NO. 2349
Application No. Permit No.
IN NAME OF

CARROL R. & VIVIAN M. HUSSEY,
EUGENE D. & ELEANOR M. BRADDOCK, & JUDITH WEINER & DAVID R. McCOY

Surveyed APR. 21, 1972, by R. MUCKEN