

T.39S. R.19E. W.M.

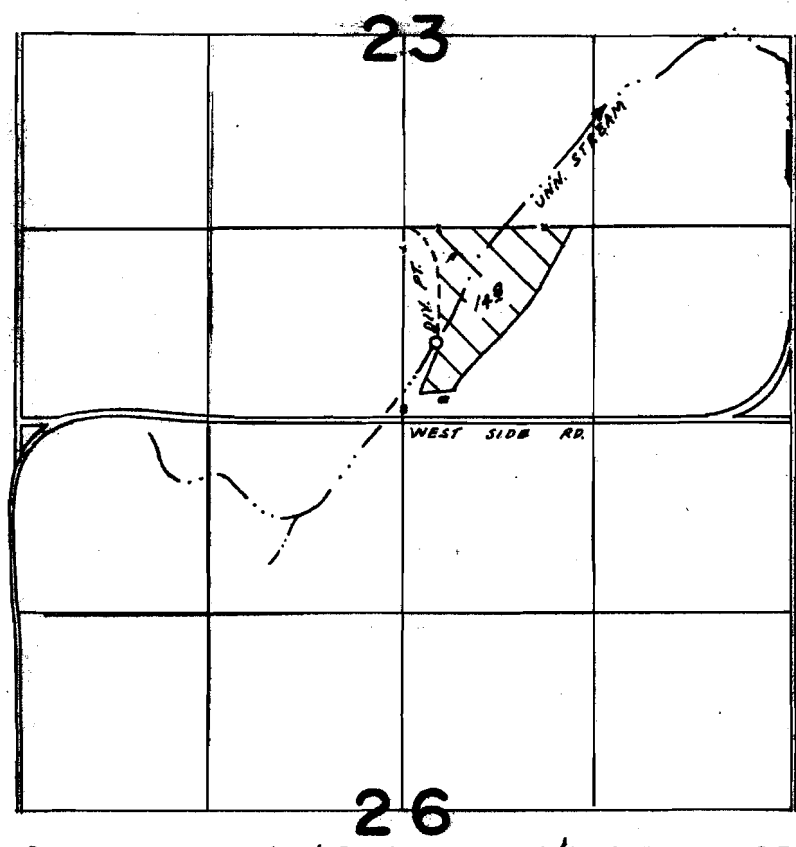

DIV. PT. LOC. 540' N & 230' E FROM S 1/4 COR., SEC. 23

FINAL PROOF SURVEY UNDER

Application No. 44323... Permit No. 33099...
IN NAME OF

CECIL & FAYE SWINGLE

Surveyed JUL. 9. 1975, by L.H. NUNN