

39614
44745

T.39S.,R.19E.,W.M.

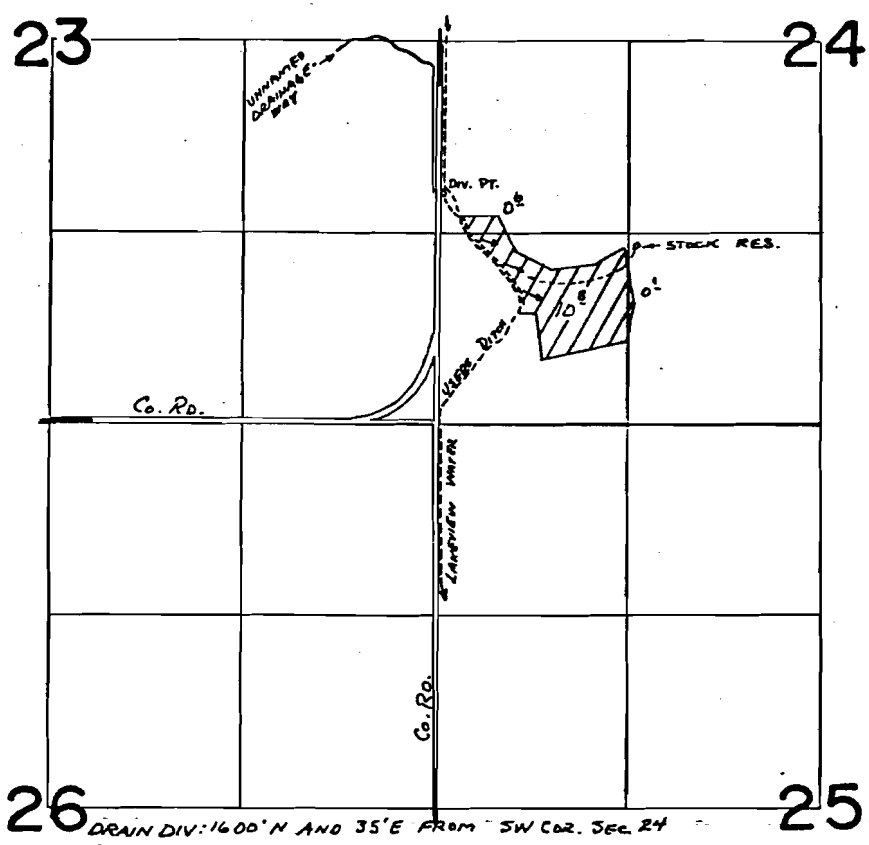

DRAIN DIV: 1600' N AND 35' E FROM SW COR. SEC. 24
 RES. DIV: 1230' N AND 1370' E FROM SW COR. SEC. 24

FINAL PROOF SURVEY UNDER

R-52814 R-6366
 52784 39614
 Application No. 49900. Permit No. 36709.
 IN NAME OF

ALBERT ROGERS

Surveyed Oct. 13, 1975, by J. Tell
 OCT. 21 1976 R. MUCKEN

10/2