

T. 16 S. R. 4 W. W.M.

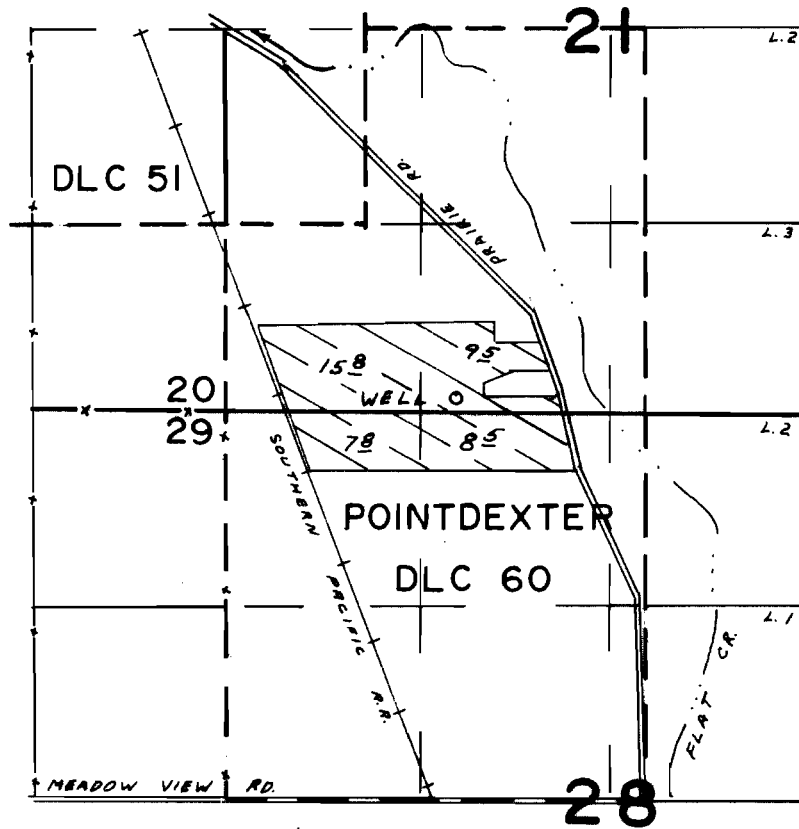

WELL LOC. 100' N. & 1580' E. FROM THE SW COR., SEC. 21.

FINAL PROOF SURVEY UNDER

Application No. G-5526. Permit No. G-5412.
IN NAME OF

RICHARD M. & SADIE A. LYON

Surveyed SEP. 24 1975, by L.H. NUNN