

T.11 & 12S., R.2W., W.M.

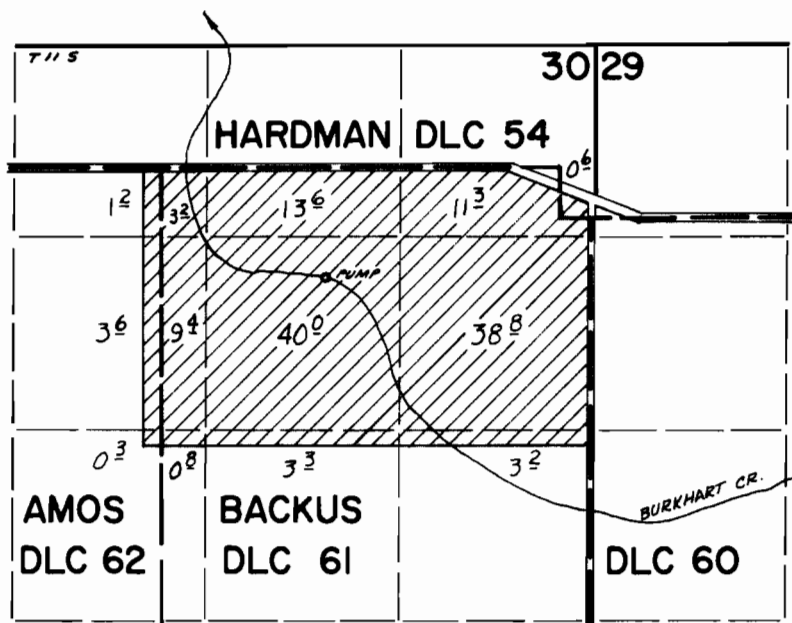
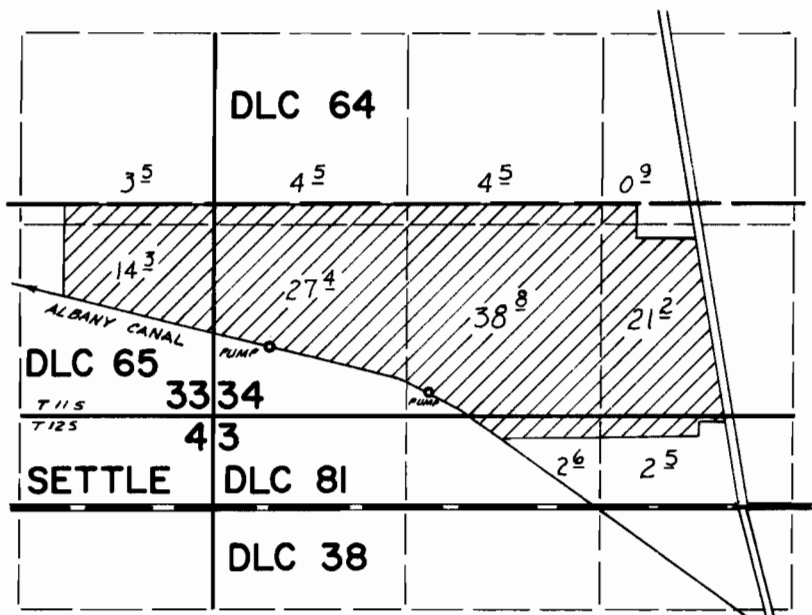

S. SANTIAM DIV. PT. LOC: 1400' N & 1360' W FROM NE COR. CHEADLE DLC 38
SEC. 19, T.12S., R.1W., W.M.

FINAL PROOF SURVEY UNDER

Application No. 41975 Permit No. 31419
IN NAME OF

GRAND PRAIRIE WATER CONTROL DISTRICT

Surveyed Sept. 3 1975, by D. Norby