

T.18&2N. R.3W. W.M.

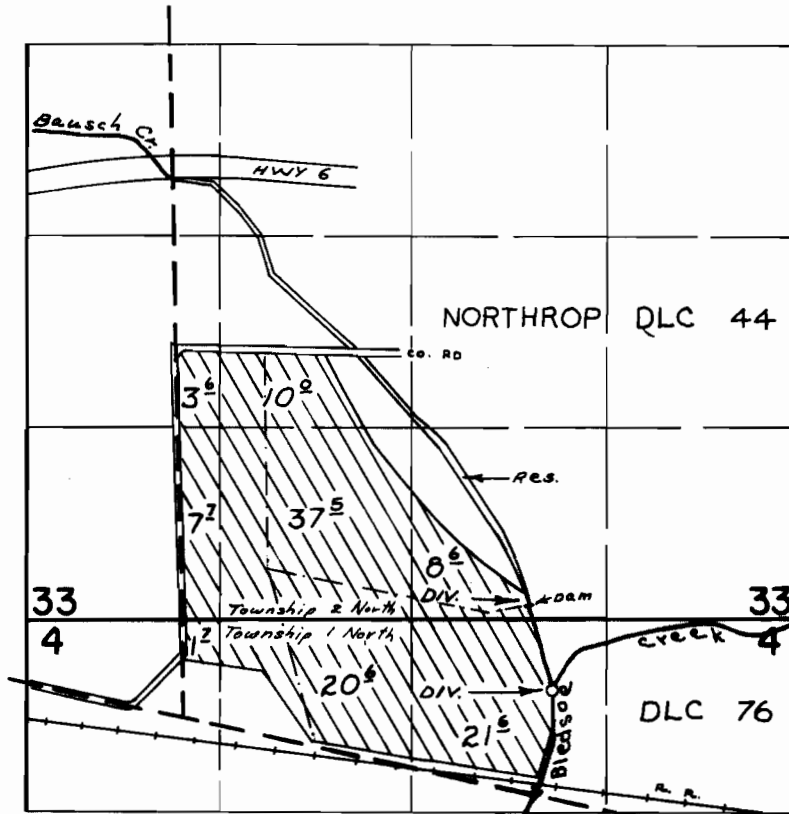

DIV. PTS. LOC: BLEDSOE CR. - 180' N. AND 2520' E., BAUSCH CR. DAM - 760' N. AND 2360' E., BOTH FROM SW COR. NORTHROP DLC 76

**FINAL PROOF SURVEY**  
UNDER

R-46130                      R-5492  
Application No. 46131    Permit No. 34502  
IN NAME OF

**ERNEST BEHRMAN**

Surveyed Sept. 8, 1975, by R. Mucken