

T.37S. R.5W. W.M.

T.38S. R.4&5W. W.M.

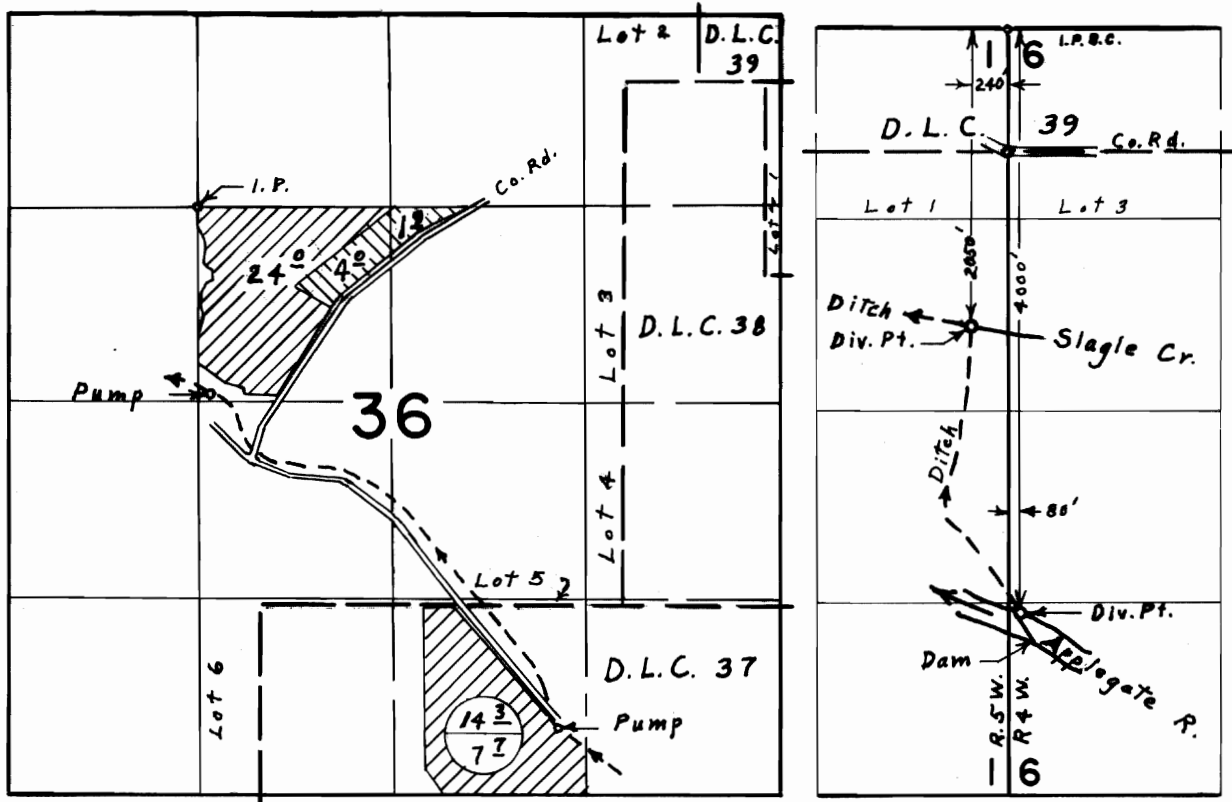

FINAL PROOF SURVEY
UNDER

Application No. 42776 Permit No. 31281
IN NAME OF

NORTH SIDE APPLIGATE RIVER DITCH CO., INC.

May 16 1975
Surveyed Sept. 16 1974, by Larry M. Toll