

STEPHEN H. FORD & ASSOCIATES

407 TIFFANY BUILDING
797 WILLAMETTE STREET
PHONE 344-1852

S. H. FORD, PHONE 345-3935
BOX 360, RT. 5, EUGENE, OREGON 97401

EUGENE, OREGON 97401

T.17S.-R3W.-W.M.

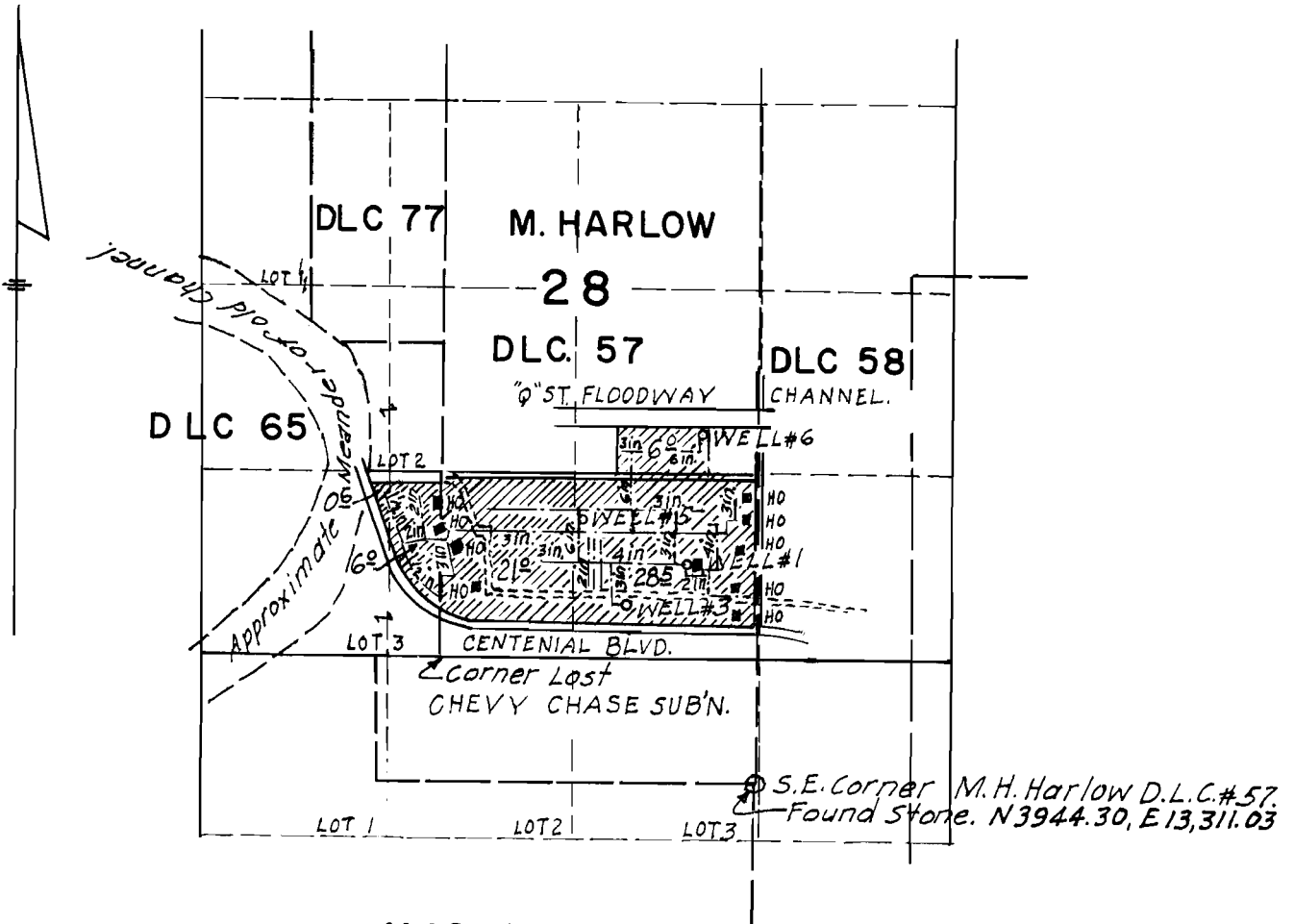

MAP SHOWING
CHASE GARDENS WATER SYSTEM.
EUGENE, OREGON.

SCALE: 1"=20 CHS.
APRIL, 1971.

WELL COORDINATES	
WELL NO.1	N 5500', E 12,800'
" " 3	N 5240', E 12,430'
" " 5	N 5800', E 12,045'
" " 6	N 6437', E 12,900'

Application No. 65542
Permit No.