

T.10S., R.3W., W.M.

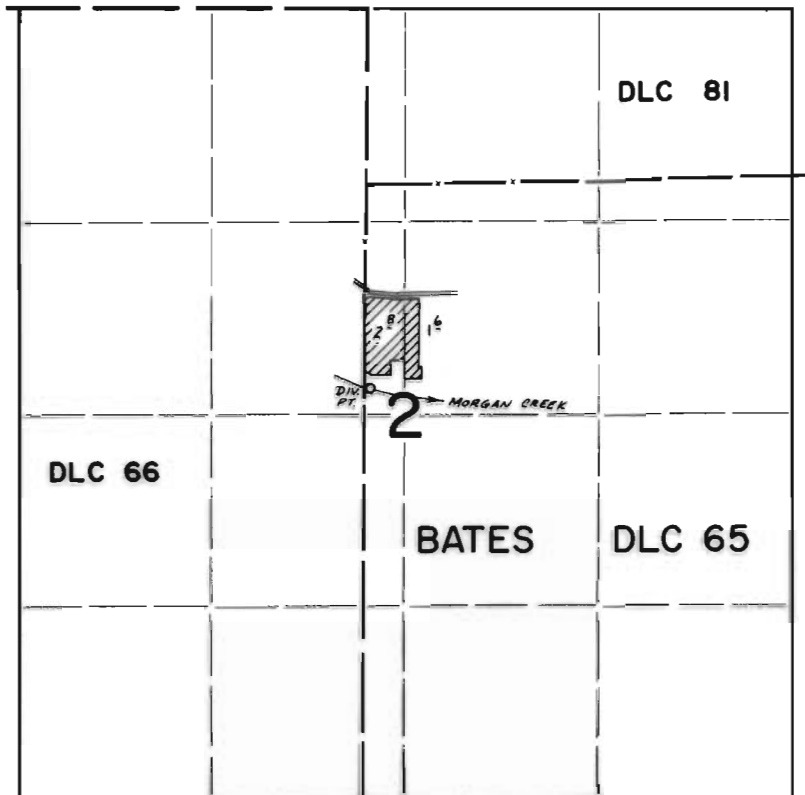

DIV. PT. LOC: 1390' S & 40' E FROM NW COR. BATES DLC 65.

FINAL PROOF SURVEY
UNDER

Application No. 49860 Permit No. 37492
IN NAME OF

WARNIE AND CLARA A. WICKHAM

Surveyed May 28 1975, by D. Norby