

G-4580

44899

# T.6N. R.35E. W.M.

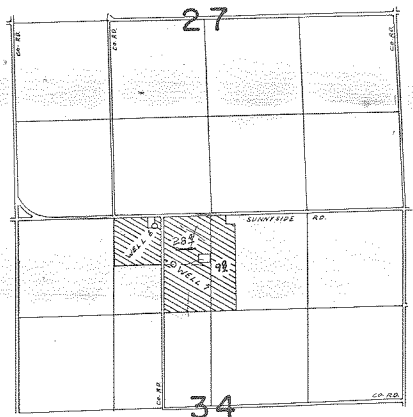

WELL 6 LOC. 160' S / 770' W  
 BOTH FROM N 1/4 COR. SEC. 34

WELL 7 LOC. 680' S / 500' W

## FINAL PROOF SURVEY UNDER

Application No. G-4865. Permit No. G-4580.  
 IN NAME OF

JAMES A. REESE

Surveyed APR. 11, 1973, by R.G. MUCKEN...  
 APR. 5, 1975, L.H. NUNN