

T.12 S.R.6W.W.M.

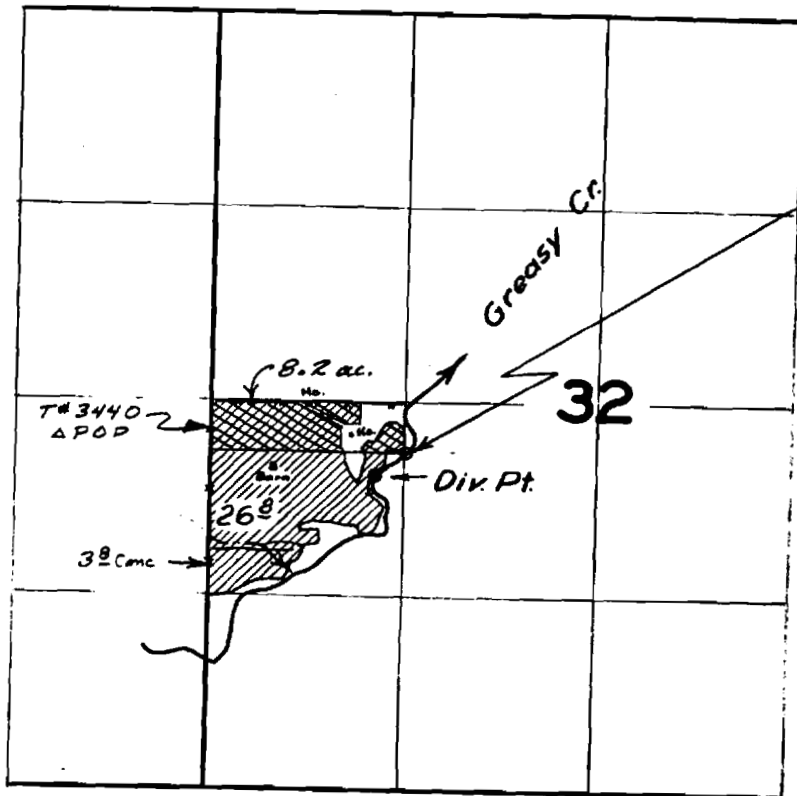

Proposed Point of Diversion located 330 ft. S. & 1320 ft E from the W<sup>1</sup>/<sub>4</sub> corner of Section 32

8.2 Acres involved in cty. in pt. of div. proposed by Kenneth L. Meredith

**FINAL PROOF SURVEY**  
UNDER

**RECEIVED**

JUL 27 1976

WATER RESOURCES DEPT  
SALEM, OREGON

Application No. 28524 Permit No. 22324  
IN NAME OF

Surveyed 12 Mar. 1959, by Tom B. Sech

DFJ-3D-25