

MAP TO ACCOMPANY APPLICATION
 OF SCHOOL DISTRICT #9, BY
 ROBERT G. WORK, FOR A CHANGE
 IN POINT OF DIVERSION AND
 CHANGE IN PLACE OF USE OF
 WATER FROM ELK CREEK
 JULY 1, 1969

SW
 12 x 6
 SE
 12 x 12

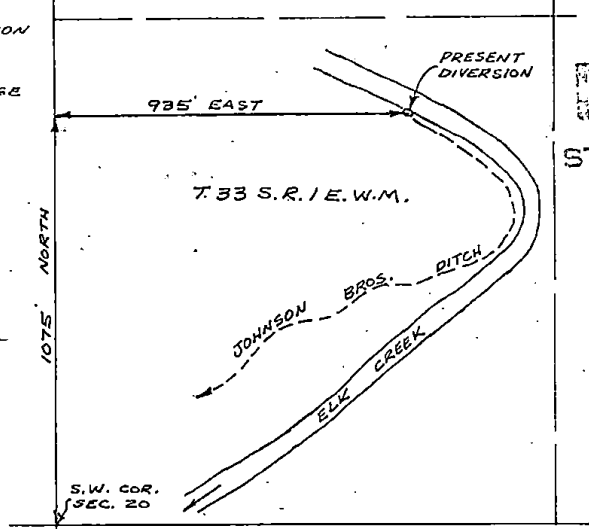

RECEIVED
 JUL 8 1969
 STATE ENGINEER
 SALEM, OREGON

SCALE: 1"=400'

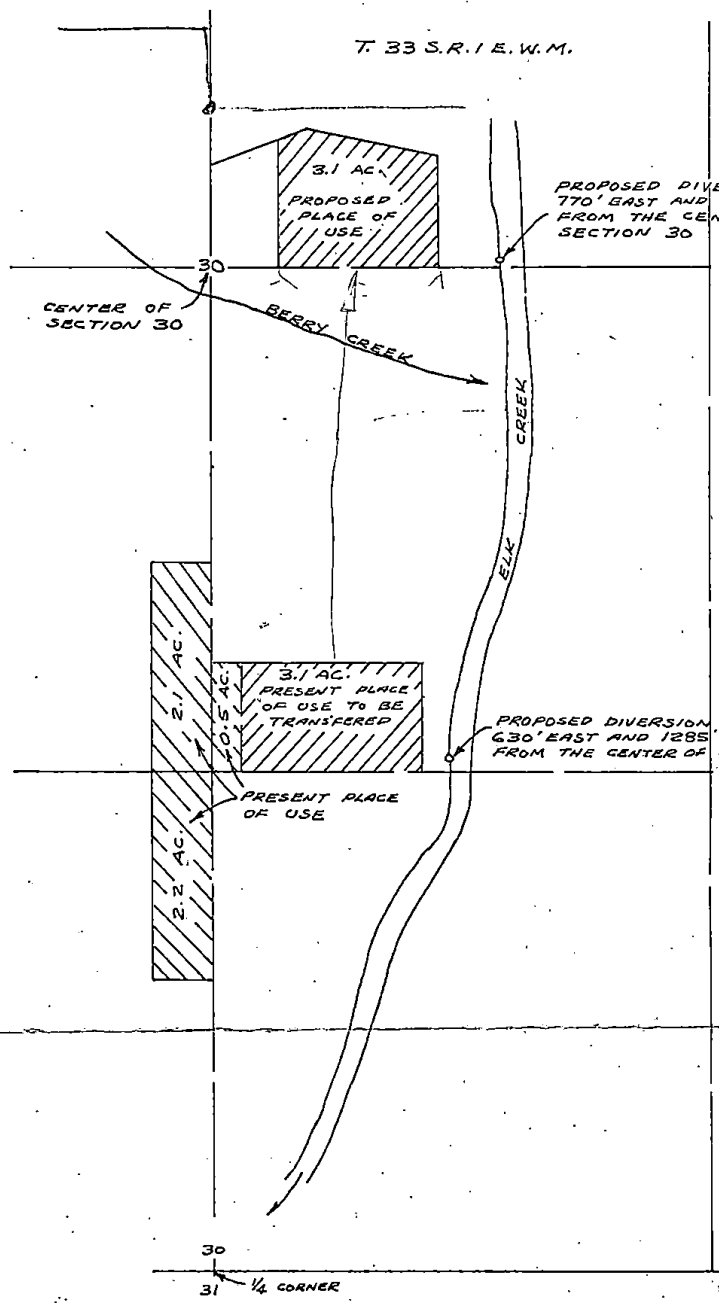

440' N.

SCALE: 1"=400'

PROPOSED DIVERSION #1
 770' EAST AND 30' NORTH
 FROM THE CENTER OF
 SECTION 30

PROPOSED DIVERSION #2
 630' EAST AND 1285'
 SOUTH FROM THE CENTER OF
 SECTION 30