

T.2N. R.23E. W.M.

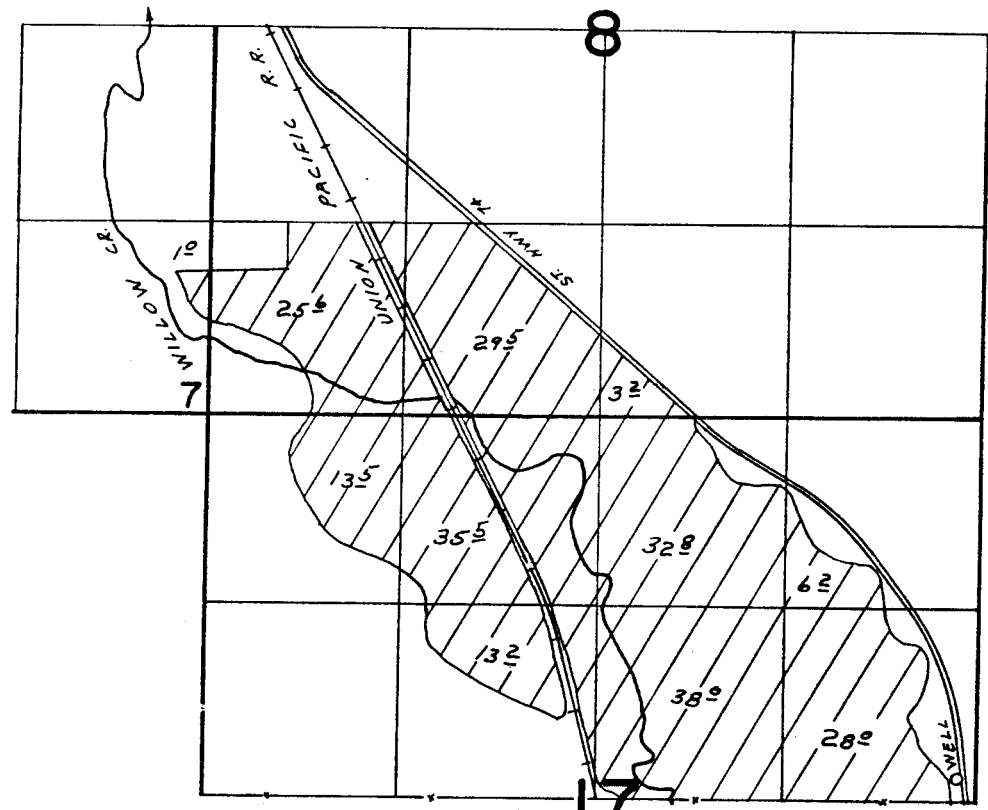

WELL LOC. 170' N & 130' W FROM E 1/4 COR. SEC. 17

FINAL PROOF SURVEY UNDER

Application No. G-4300. Permit No. G-4050.
IN NAME OF

..... DAVID CHENEY

Surveyed SEP. 18. 1975, by L.H. NUNN.....