

T.2S.R.1 & 2W.W.M.

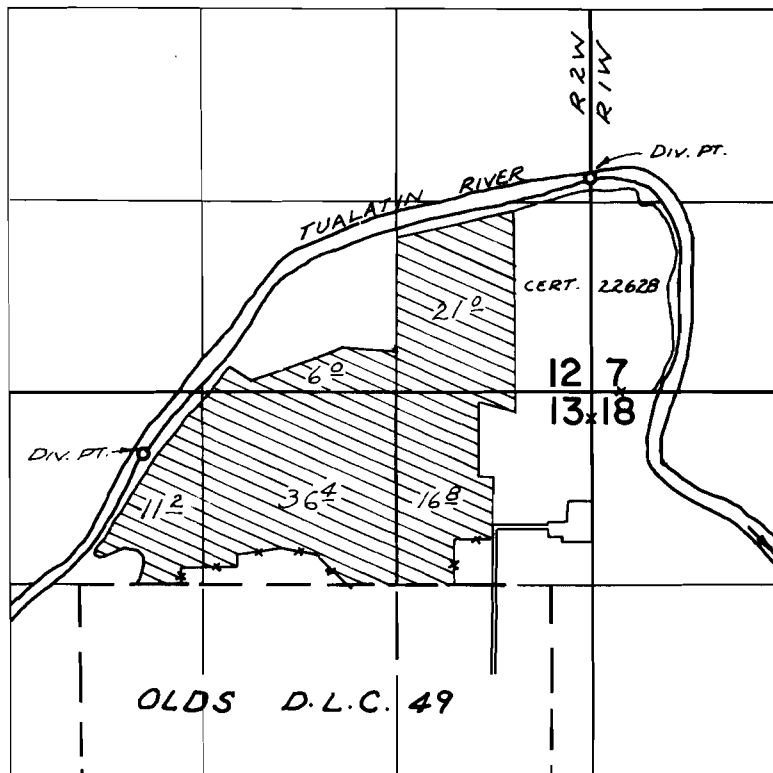

DIV. PTS. LOC: 1470'N ; 410'S & 3060'W, BOTH
FROM N.E. COR. SEC. 13

FINAL PROOF SURVEY UNDER

Application No. 47228 Permit No. 35379
IN NAME OF

TONY AMSTAD

Surveyed JULY 2, 1974, by R. MUCKEN