

T. 4 S., R. 4 W., W.M.

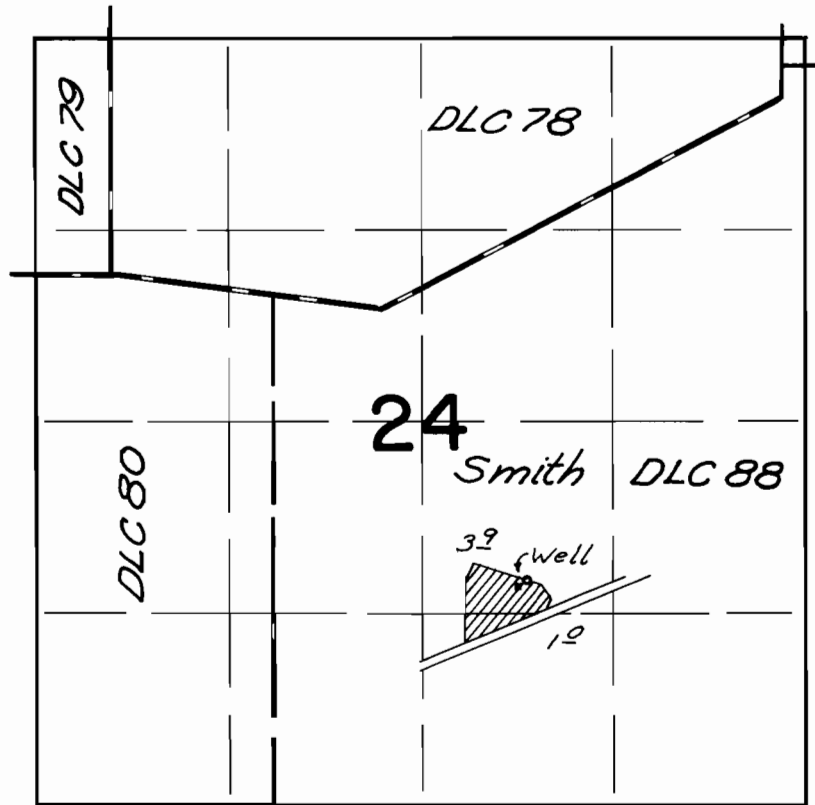

Well Loc.: 1550 A.N. & 730 A.E. from $5\frac{1}{4}$ Cor. Sec. 24

FINAL PROOF SURVEY UNDER

Application No. G-6623 Permit No. G-5478
IN NAME OF

Gary L. Williamson

Surveyed Apr 2, 1976 by L. H. Nunn