

T.30S. R.3W. W.M.

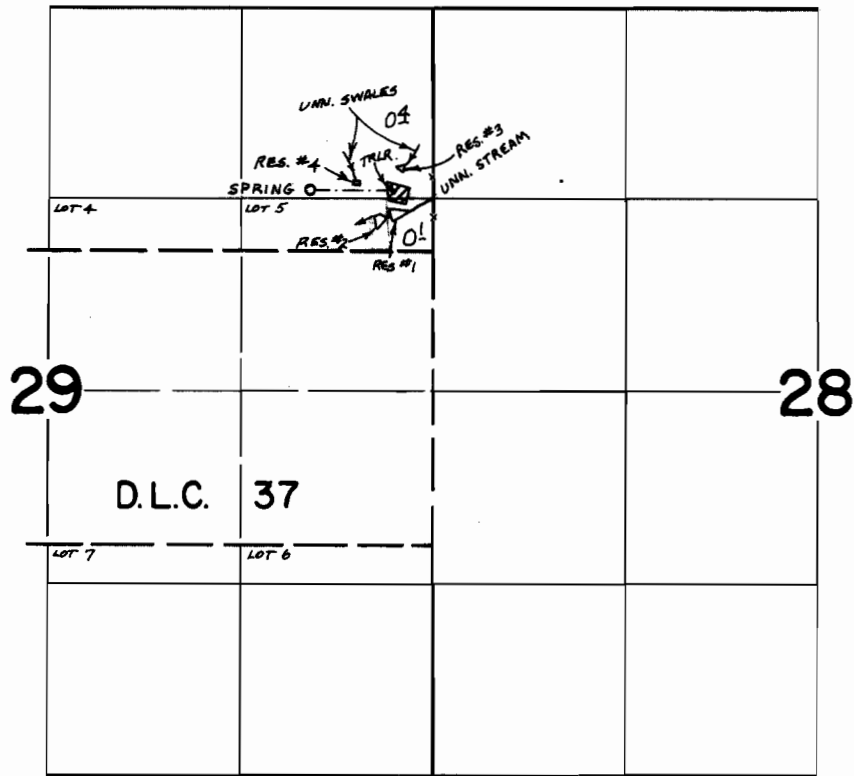

SPRING LOC: 60'N. & 850'W.; DAMS LOC: #1: 120'S. & 300'W., #2: 160'S. & 400'W., #3: 200'N. & 240'W., #4: 90'N. & 530'W. ALL FROM SE COR NE 1/4 NE 1/4 SEC 29.

FINAL PROOF SURVEY UNDER

R-49857 R-6028
 Application No. 49858 Permit No. 37129
 IN NAME OF

CARL L. & WILMA FAY GILES

Surveyed MAY 20 1975, by L. TOLL