

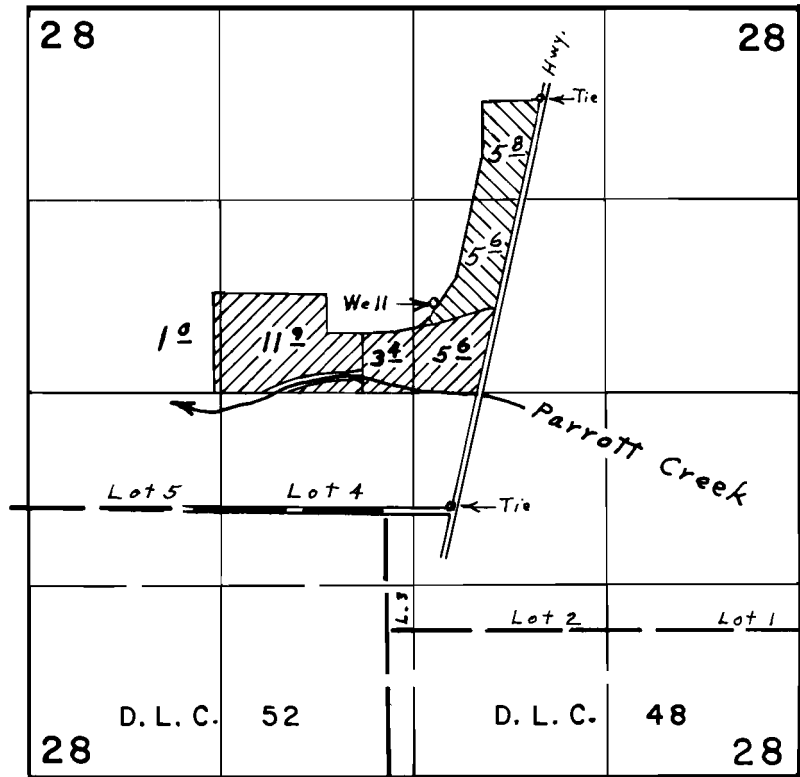

T.3 S. R.2 E. W.M.



Well located 620' N. & 140' E. from Center Sec. 28

Primary 
 Supplemental 

FINAL PROOF SURVEY UNDER

Application No. G-6555 Permit No. G-5694.
 IN NAME OF

ELDON C. EVANS

Surveyed July 7, 1975, by L. E. Gould