

T.2 S. R.2 E. W.M.

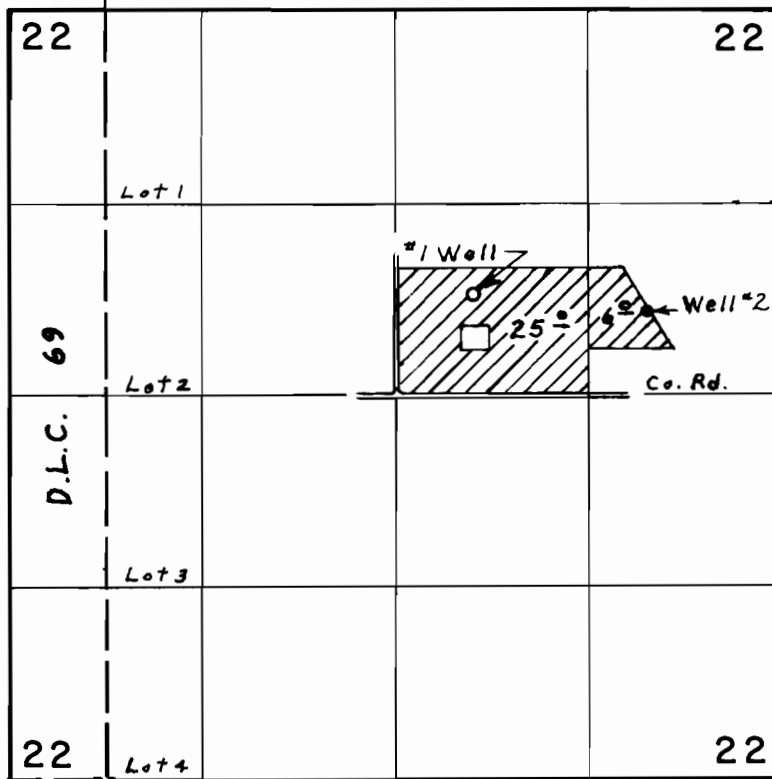

Wells located: 700' N. & 530' E.; 570' N. & 1730' E.; both from Center Section 22

FINAL PROOF SURVEY
UNDER

Application No. G-6463 Permit No. G-6059
IN NAME OF

JACK B. SIRI

Surveyed Oct. 8., 1976, by L. E. Gould.